THE WEATHER

Showers, followed by clearing and cooler tonight; Tuesday fair and cooler; brisk westerly winds.

THE LOWELL SUN

6 O'CLOCK

ESTABLISHED 1878 LOWELL, MASS. MONDAY MAY 13 1912 PRICE ONE CENT

JUDGE HADLEY TALKS ON TAX COLLECTION

He Says He Doubts if Bonding Companies Would Take Chance of Furnishing Collector's Bond

Commissioner of Finance and City Solicitor Appear Before Committee on Rules of Legislature--- Council to Meet Tomorrow

It may be that sad experiences are in store for those citizens of Lowell who have failed to pay their poll and personal taxes, but Andrew E. Stiles, treasurer and collecter of taxes, says that nothing out of the ordinary is being done relative to the collection of taxes. "We have sent out the demands, 12,000 or more," he said, "and that's about all we can do at the present time."

The law governing the collection is contained on the demands that are sent out and reads as follows: If a person refuses or neglects for fourteen days after demand to pay his tax, and the collector cannot find sufficient goods upon which it may be levied, he may take the body of such person and commit him to prison, there to remain until he pays the tax and charges of commitment and imprisonment, or is discharged by order of law.

Mr. Stiles said that if the demand went unheeded a warrant was issued at the expiration of 14 days. Mr. Stiles did not seem to be terribly stirred by the recent notification of the tax commissioner that he intends to hold the tax collector personally responsible for the uncollected taxes in this and other cities and towns in the commonwealth, but he does allow that a goodly sum should be collected.

The city hall reporter for The Sun chanced to meet with Judge Hadley in the street today and asked him what he thought of the new law relative to the collection of taxes.

"I should think," said Judge Hadley, "that the job would go begging. I should think it would be a rather difficult matter for the collector of taxes to procure a bond. The statute says that the bond can be sued and I doubt if there are many bonding companies that would care to take the chance. After reading the act as it appeared in the press I rather expected to hear of the collector resigning. I think it would be rather an uneviable position under the circumstances."

Summonses Issued

The man responsible for the collection of taxes in Boston is City Collector Bowdoin S. Parker and the officials of his office have been very busy during the past few days.

Summonses have been issued to thousands of Bostonians that they must pay their taxes immediately. Some of the recipients of these summonses have also been warned that they will be arrested unless they comply at once with the tax laws. In several cases warrants for the arrest of delinquents have already been issued. Mr. Parker feels that in order to escape personally the consequences of the failure of persons to pay their taxes he must see to it that every effort to collect these taxes is made. Thus he has started to swear out arrest warrants.

To Borrow $700,000

James E. Donnelly, commissioner of finance, and City Solicitor J. Joseph Hennessy went to Boston today to appear before the committee on rules and to ask that committee to suspend the rules and admit the petition of the city of Lowell to borrow $700,000 for the purpose of paying certain outstanding notes, and to issue bonds or notes therefor.

Discussing the proposition to borrow the $700,000 Mayor O'Donnell said that perhaps the municipal council may be able to change the amount named in the petition to a less figure, but until approximate figures can be furnished it was thought better to have the petition state the amount in question, $700,000. The mayor said that while there is a certainty as to the amount due by the city there is no certainty as to how much will come in to meet it.

Perpetual Care Accounts

Since it has been shown that the Huntington hall fund and the Nesmith fund have been spent, and, by the way, Treasurer Stiles, in conversation today with the city hall reporter for The Sun, said he had never received any notice to the effect that these funds were to be kept intact, several inquiries have been made as to the status of perpetual care accounts in public burying grounds. There are no less than 702 perpetual care accounts and they are invested in eight Lowell banks. It was impossible, of course, to find separate banks for all of the accounts but they are being kept intact just the same. Up to January 1 the perpetual care accounts amounted to $72,525, distributed as follows:

City Institution for Savings, $19,200; Washington Savings bank, $5550; Savings department, Trader's bank, $7925; Merrimack River Savings bank, $9700; Lowell Institution for Savings, $5875; Central Savings bank, $10,000; Lowell Five Cent Savings bank, $9275; Mechanics Savings bank, $9750.

City Hall Meetings

The municipal council will hold two meetings tomorrow, one in the afternoon and the other in the evening. Several hearings are scheduled for the evening and included in the business for the afternoon meeting will be the $35,000 order for a board of health stable upon which some action will be taken. The order has spent the required time in the city clerk's office, has been properly advertised and is now up for action.

No Apology Necessary

Asked today why he voted for Thos. P. Boulger for license commissioner, Mayor O'Donnell said: "I voted for Mr. Boulger because he has proved himself a capable and faithful official and in my opinion voting for a faithful official necessitates no apology nor explanation."

Cook Wells Again

The water at your house was a little bit disturbed today. You would probably like to know the reason why, and the reason was explained at the office of the water board at city hall this forenoon. The Cook wells were turned on again this morning and the turning on of these wells is liable to disturb the pipes and the water may be rolly for a time, but only for a little while.

Many Building Permits

Many applications for permits to build are being made at the office of the inspector of buildings at city hall and it looks as if the month of May would be a record breaker. The permits issued today included one to Jennie M. Bixby for a two-family dwelling, six rooms, pantry and bath, 25-27 Rutland street. The building will be 42 by 46 feet, two and one-half stories and the estimated cost is $6000.

A SINGLE DOLLAR

That's all you need to commence an account with the Merrimack River Savings Bank.

And this dollar—with the others you will add from time to time—will draw

4% INTEREST

Merrimack River Savings Bank

417 MIDDLESEX STREET

THINK! DON'T WORK

Remember the last time you cleaned house?

Those carpet tacks, brooms, dust, dirt, hauling and lifting?

Next time just think!- Electric vacuum rented by the day, delivered and called for.

Lowell Electric Light Corp.

50 CENTRAL STREET

WANT MORE PAY

EMPLOYES OF BIGELOW CO.'S SHIPPING DEPT. ON STRIKE

About a dozen boys and young men employed in the shipping department of the local mills of the Bigelow Carpet company went out on strike this afternoon. The strikers stated that they had asked for a ten per cent. increase and time and a half for overtime and had been refused. They said they had been averaging about $7.88 a week.

GOVERNMENT TROOPS WON GREAT VICTORY

Over the Revolutionists Under Col. Jara

ARMS OF REBELS WERE CAPTURED

The Revolution is Considered as Over

BUENOS AYES, May 13.—Official advices received here from Asuncion, Paraguay, today confirm the victory on May 10 of the government troops over a large revolutionary force under the command of Col. Alvino Jara, former president of the republic. The revolution is now considered as over.

Colonel Jara was wounded during the fight.

The rebels lost many killed and 500 of them were taken prisoners but Col. Jara, despite his wound, succeeded in escaping. Among the killed was a prominent German instructor.

All the artillery as well as 1000 rifles belonging to the rebels were captured.

MANY OFFENDERS IN POLICE COURT

Man Who Assaulted His Wife Was Fined

There were over a score of offenders in police court this morning and the session proved to be a rather long one despite the fact that the majority of the defendants were charged with drunkenness. Many old timers occupied places in the dock and while a number escaped with fines others were given jail sentences or sent to the state farm. There were several cases which were continued.

Assaulted His Wife

George Leotsakos was charged with assault and battery on his wife, found guilty and ordered to pay a fine of $5 and furnish bonds in the sum of $100 to keep the peace for six months. According to the testimony the defendant and complainant were married about six years ago but it was only recently that the wife came to this country.

Leotsakos conducts a small store in the Greek colony and when he went home about 10.30 o'clock last night he found that his wife was in bed and that there was no supper prepared for him. A wordy argument followed in which it is alleged that George pulled his wife out of bed and after striking her, threw her on the floor and kicked her. She managed to make her escape to the home of a relative and her husband followed her and tried to have her return home, but she refused. Mrs. Leotsakos informed the court that on several occasions he had pulled a revolver on her and threatened to take her life.

Gave Himself Up

William E. Dunn pleaded guilty to a complaint charging him with being drunk. Capt. Atkinson of the police department said that Dunn walked into the police station last night and said he had been drinking heavily and just came in from Manchester and was all tired out and wanted to be locked up for the night. It was the fourth time that the man had been before the court since January 16th and Judge Pickman sentenced him to the state farm.

Suspended Sentence

There is too much mother-in-law at James McWilliams' home in Broadway according to the testimony offered by him in police court this morning. McWilliams was arrested on a complaint charging him with being drunk. He admitted that he had had several drinks Saturday night and when he arrived home about 10.30 o'clock he found the door locked and neither his wife nor her mother would allow him to enter the house, he said. The court after considering the testimony in the case advised McWilliams to endeavor to straighten out his household affairs and placed him on probation for two months.

Other Offenders

Patrick Bradley, charged with being drunk, entered a plea of guilty, but inasmuch as he was under a suspended sentence of four months in jail the suspension was revoked and he was committed to jail.

Maria Richardson was arrested in Market street early yesterday morning and after being found guilty this morning was given a suspended sentence of six months in jail.

Fred Giles was sentenced to one month in jail.

Albert Anderson was found in a drunken condition lying on his steps Saturday night and sent to the police station where he was booked for drunkenness. Owing to the man's condition it was deemed advisable to send him to jail for one month.

James P. Patterson who Saturday was sentenced to three months in jail and appealed, came into court this morning and withdraw his appeal. Frank Bergeron was fined $7 and John Maguire, William F. McCanan and Albert Perry were fined $6 each. Frank Richardson and Albert Foster, Sunday drunks, were fined $5 each. Five first offenders were fined $2 each and 12 simple drunks were released before the opening of court.

$14,239.67 VERDICT RENDERED BY JURY

In Case of Gilmore vs. Hyde

THE JURY WAS OUT ONLY SHORT TIME

Case of Tow vs. Zimberg Now on Trial

The case of Gilmore vs. Hyde, both of Boston, in an action of contract for the recovery of the sum of $13,000 which was started in superior court last Friday, came to a close this morning, when it was given to the jury, who later reported a verdict for the plaintiff in the sum of $14,239.67.

The next case to go to trial was that of Tow vs. Zimberg in an action of tort for alleged injuries received by the plaintiff while he was at work at the iron works of the defendant in Cambridge. The ad damnum is $5000.

WEAVERS STRIKE

THEY SAY THE MACHINERY WAS SPEEDED UP

TAUNTON, May 13.—About 100 weavers employed by the Corr Mfg. Co. print cloth manufacturers, struck today claiming that the machinery had been speeded up and that they were obliged to do their own oiling. Some of the strikers are members of the Industrial Workers of the World and a representative of that organization is expected to arrive here during the day to take charge of the strike. Pickets were on duty at the mill gates and several workers who had intended to enter the mill returned to their homes.

There was no disorder. About 500 persons are employed by the company.

FUNERALS

COX—The funeral of the late Miss Catherine Cox took place this morning from her late home, 534 East Merrimack street. At 8.30 the cortege proceeded to the Immaculate Conception church where a high mass of requiem was sung by Rev. D. A. Sullivan, O. M. I. The choir chanted the Gregorian mass under the direction of Charles P. Smith; Mrs. Hugh Walker presided at the organ. The bearers were James Flood, Terrence Flood, Jeremiah Leary, Terrence Leonard, Frank Clark and Charles Richards. A number of floral pieces were placed on the grave. Interment was in St. Patrick's cemetery, the committal prayers being read by Rev. D. A. Sullivan. Undertaker Davey was in charge, assisted by J. Joseph McCaffrey.

NOTICE TO ABUTTERS

Office of Commissioner of Streets and Highways,
Lowell, Mass., May 8, 1912.

The city is about to macadamize the following streets: Pine street, from Westford street to Stevens street, Porter street, from High street to Nesmith street; Swift street; Suffolk street, from Moody street to bridge over Northern canal; Cabot street, from bridge over Northern canal to Hall street; Fort Hill avenue, from Sherman street to Rogers street; Moody street, west side, from the bridge to Sixth avenue; Stackpole street, from East Merrimack street to Brown street, and North street.

In consequence of which it is desirable that all persons who contemplate digging up the streets mentioned above for the purpose of making sewer, gas or water connections, or for any other purpose whatsoever, do so at once, as under the provisions of the city ordinances no permit will be given to any person to disturb the surface of said streets for a period of five years after said improvements are completed, except as otherwise provided in the ordinances.

GEORGE H. BROWN,
Commissioner of Streets and Highways

NOTICE TO ABUTTERS

Office of Commissioner of Streets and Highways,
Lowell, Mass., May 8, 1912.

The city is about to pave the following streets: Church street, from Central street to east line Concord street; East Merrimack street from Fayette street to east line High street, Pawtucket street, from south line Merrimack street to south line School street, west; Gorham street from West Union street to Elm street; Aiken street, from Cheever street to Hall street and Hall street junction, and Lawrence street from Watson street to Wamesit canal.

In consequence of which it is desirable that all persons who contemplate digging up the streets mentioned above for the purpose of making sewer, gas or water connections, or for any other purpose whatsoever, do so at once, as under the provisions of the city ordinances no permit will be given to any person to disturb the surface of said streets for a period of five years after said improvements are completed, except as otherwise provided in the ordinances.

GEORGE H. BROWN,
Commissioner of Streets and Highways

INSANITY EXPERTS EXAMINE RICHESON

Minister Stands up Well Under Ordeal

FORMER PASTOR IS STILL IN JAIL

Will Not be Removed Until After Wednesday

BOSTON, May 13.—"Richeson seems to be standing up well under the alienist ordeal" said the former minister's counsel, William A. Morse, upon leaving the Charles street jail today after his customary morning call on the man condemned to die next week for the murder of Avis Linnell.

"I know nothing, of course, of the results or the conclusions of the insanity experts appointed by Gov. Foss," continued Mr. Morse, "but it looks as if all the reports would be in the hands of the governor before the regular council meeting of Wednesday."

Sheriff Quinn announced today that Richeson would not be removed to the chamber in state prison where he will await death until after the meeting of the council on Wednesday.

"My reasons for not sending him across Charles river to the death cell" said Sheriff Quinn today, "are that I want to be humane and considerate of a man in his position and also to give the alienists who might want to return a chance to resume their examination under the same conditions as those of yesterday and Saturday."

Dr. L. Vernon Briggs, the first expert employed by Gov. Foss, who has had Richeson under examination for two weeks states that he was nearly ready to hand his conclusions to the governor and hoped to do so this afternoon.

The other three alienists, Drs. Stedman, Tuttle and Frost, who examined Richeson closely nearly all day yesterday, had not put in an appearance at the jail up to 10 a. m. today and Sheriff Quinn said he was not looking for them.

LOCAL NEWS

A. T. Dean, depot master at the Middlesex street depot returned to work yesterday, after spending an enjoyable week's vacation at Falmouth, Mass.

The members of the Lowell High School regiment held a practice drill on the South common this morning. They assembled at the common and after drilling for about one hour, under the direction of Capt. Colby Kittredge, they marched to the school. The boys are getting ready for the annual field day, which will be held on Wednesday, May 22.

A pleasant surprise party was held at the home of Mr. and Mrs. Daly in Merrill street last evening, when a number of friends assembled and presented their daughter, Alice, a beautiful ring. The presentation speech was made by Miss Mary Gill. During the evening an excellent musical program was carried out and refreshments were served.

The cake sale conducted by the Nurses' Alumnae association of St. John's hospital was a grand success and the members of the association are very thankful to those who contributed and made possible the excellent returns of the affair.

PRESIDENT TAFT

HAS HIS FIGHTING BLOOD UP NOW

MARIETTA, O., May 13.—With his fighting blood up, President Taft today began in Marietta his 1900 mile speech-making dash around Ohio which will take him into practically every corner of the state and which will come to an end only a few hours before the polls open for the voters to register their preference for president on May 21. His voice apparently in excellent shape, Mr. Taft started what political friends regard as the most important campaign trip he ever made in a speech to a crowd here that had waited around the Baltimore and Ohio station since early morning.

MECHANICS SAVINGS BANK

202 MERRIMACK STREET

INTEREST

Will Commence

Saturday, June 1

MERRIMACK STREET 202

MECHANICS SAVINGS BNAK

HOME RULE MEETING ROUSING SPEECHES

By Mayor O'Donnell, John O'Callaghan, Hon. A. J. Daly, Judge Pickman and Dr. Sullivan

JOHN O'CALLAGHAN,
National Secretary U. I. L.

HON. A. J. DALY,
Ex-Mayor of Cambridge.

Judge Pickman Does Not Believe the Minority Would be Fairly Treated Under Home Rule--- Resolutions Adopted Endorsing the Bill

There was a rousing mass meeting in Associate hall last night under the auspices of the United Irish league, the object being to endorse the home rule bill and urge its passage into law. The hall was well filled and among those on the platform were Mayor James E. O'Donnell, the speakers, ex-Mayor Daly of Cambridge, Mr. John O'Callaghan, national secretary United Irish league; Dr. M. F. Sullivan of Lawrence, Judge John J. Pickman, with Rev. Dr. D. J. Keleher, Rev. Fathers McKenna and O'Brien, O. M. I., Edward J. Gallagher, President John Balfrey, John W. McEvoy, Dr. J. B. O'Connor, Charles Callahan, City Clerk Flynn, John Delaney, James Coakley of Lawrence and many others.

The enthusiasm shown throughout the meeting indicated the interest in the home rule question and when at the close the resolutions were adopted on motion of J. M. Bowers the large audience arose in a body in affirmation. The committee in charge was as follows: John Balfrey, Bryan McFadden, James Coleman, Martin Honan, Bernard Rourke, Denis McDowell, Richard Lyons, Mrs. Julia Donnelly, Miss Delia Clancy.

The Meeting

President Balfrey of the local branch welcomed the audience and called

Continued to page four

MEXICAN REBELS BURNING BRIDGES

They Are Said to Have Lost Six Hundred Killed and Wounded in Battle

General Orozco's Headquarters Have Been Moved to Rellano---Another Decisive Clash Expected Within Twenty-Four Hours

AT THE FEDERAL FRONT, Conejos, Mexico, May 13.—Burning bridges behind them the Mexican rebels today continued their retreat northward before the federal army of General Huerta, victorious in the last three days of fighting. Five bridges spanning wide Arroyos were destroyed by the insurgents, causing delay to government troop trains. No fighting was expected today as both sides were occupied with their dead and wounded from yesterday's engagement.

The rebels are believed to have lost 600 in killed and wounded.

General Orozco's headquarters have been moved northward to Rellano from Escalon, a retreat of 17 miles. The rebel advance guard after the defeat of yesterday at Conejos, north of Torreon, today was sighted behind Yerroo, 10 miles north of here on the Mexican Central railroad. Although skirmishing is expected constantly another decisive clash will not occur for 24 hours.

Thus far the advantage has been with the government troops as they steadily have pushed the rebels northward toward the American border. The superior artillery fire of the government troops driving the insurrectos so far back that their infantry fire became ineffective is counted on to force Orozco still farther northward.

BRIGHAM'S
642 WASHINGTON STREET

When you are in Boston Be up to Date
Take Advantage of All the Comforts of Our Newly Equipped Cafe YE ROOM OF GOOD CHEER
Cuisine Excellent
Prices Moderate
Ladies' Dining Room on Second Floor

BOSTON

MAN WAS DROWNED IN CAPSIZED BOAT

Levis Perreault Lost His Life at Long Pond

The first drowning accident of the season occurred yesterday afternoon at Long pond, when Levis Perreault of 211 Fletcher street lost his life after a squall had upset a dory he was occupying with John Lyons. The latter reached shore safely.

Perreault owned a camp at Long pond and yesterday, in company with Lyons he went to get it ready for occupancy. At about 4 o'clock in the afternoon the two men got into the dory which is equipped with sailing attachments and were around the pond for a sail. Shortly afterwards a squall upset the craft and the two men were precipitated into the water. As they were two expert swimmers, they put for the shore. Lyons took the lead and Perreault followed. Suddenly Perreault cried to his mate that he was getting tired. The latter called back to him to keep at it, but when he finally reached shore, exhausted himself, he could see no trace of Perreault. Boats were immediately put out, but no trace of the unfortunate man could be found.

Undertakers J. F. O'Donnell & Sons of this city were notified of the accident and they were soon on the scene with the necessary apparatus to recover the body. The men worked all night but with no success.

Perreault is survived by a wife and two children and several other relatives.

CLOSING SERVICES

OF THE PENTECOSTAL CONFERENCE HELD YESTERDAY

The closing services of the fifth annual assembly of the New England district of the Pentecostal church of the Nazarene were held yesterday, starting in the morning at 3 o'clock and ending at 7.30 in the evening. Rev. J. W. Gillis opened the morning service, and the sermon was preached by Rev. E. F. Walker, D. D. In the afternoon at 2 o'clock praise services were held under the direction of Rev. W. G. Shurman and another sermon followed, the speaker being Rev. C. J. Fowler.

Praise service under the leadership of Rev. F. W. Duncan preceded the closing exercises of the assembly, which brought forth another stirring appeal from Dr. Walker.

HEAD INJURED

BOY FELL FROM A SHED NEAR HIS HOME

Morris Richards, a boy residing at 112 Howard street, fell from a shed in the rear of his home yesterday afternoon, but outside of a shaking up and a few minor bruises he appeared to be all right.

He remained at home during the remainder of the afternoon and night but at a late hour in the night he showed signs of suffering and a doctor was summoned. The later found that the boy was in a serious condition, suffering from an injury of the head.

The ambulance was summoned and Richards was taken to the Lowell General hospital where he received treatment.

MERRIMACK SQUARE THEATRE

The Temple players, assisted by Miss Grace Hawthorne, will again be the chief attraction at the Merrimack Square theatre during the coming week's series. Their offering, "Songs and dances of Ireland," is said to be among the very best in their repertoire. Miss Hawthorne will be heard in some of the latest and more popular Irish songs, and Thomas Malcolm, George Lewis, James Byrnes and others, will also be heard in choice selections. The cast for the coming week will introduce several new voices, that will add much to the general enjoyment of the offering. The sketch will be adequately staged.

Blanche Holt & company, presenting one of Cora Clayton's bright and happy sketches, entitled "The Star Boarder," will be another feature on the bill. The piece is a farce comedy, uncommonly funny, and presented in a highly artistic manner by Miss Holt and her assistants.

Lightning Weston, a cartoonist of skillful ability will give a demonstration of his unusual ability with the crayon, and Leslie Thurston, lady xylophone soloist, is sure to enjoy a successful run, as she has in all of the other cities where she has appeared. Emma Cameron will be the week's soloist and she will be heard in some of the latest song hits of the season. The photodrays and views for the first three days of the week will again be featured. "An American Tourist Abroad," "Billy" and several other bright and interesting picture portrayals will be shown. These pictures are changed three times each week. The views will also be interesting.

The Merrimack Square theatre is known as "the coolest spot in town," made possible by the superior ventilating system which has been installed at this playhouse. Patrons wishing to have their favorite seats reserved for them from week to week should have their names placed on the subscription list. It costs no more. Why not try one of our supper hour matinees, 5.30 to 7.30 o'clock.

LOWELL MAN WAS ELECTED MAJOR

French American Volunteer Brigade Re-elects Colonel Bergeron

ALBERT BERGERON
Re-elected Colonel of Regiment

Joseph L. Lamoureux Chosen Major of the Second Battalion

JOSEPH L. LAMOUREUX
Elected Major of 2nd Battalion

Delegates from the various guards of the second regiment of the French American Volunteer Brigade of New England held a convention in C. M. A. C. hall, this city, yesterday afternoon, for the purpose of reorganizing the regiment and also to choose officers for the coming year. There were representatives from Lawrence, Newburyport, Fitchburg, Marlboro and Lowell. The meeting was presided over by Colonel Albert Bergeron of this city and considerable business was transacted. It was decided to hold the next field day of the regiment in Lawrence on May 30, and that of 1913 in Lowell.

The convention was opened shortly after 2 o'clock by Colonel Albert Bergeron, captain of Garde Frontenac of this city with Captain Joseph L. Lamoureux of Garde d'Honneur of this city as secretary. The prayer was offered by Rev. Jerome Ouellette, O. M. I., and this was followed by an address of welcome by the colonel. Rev. Fr. Ouellette also spoke a few words to the large delegation present. He welcomed them in behalf of the Lowell guards. He gave the guardsmen advice and promised to do all in his power for the advancement of the regiment as well as the entire brigade.

The colonel announced that he had chosen Lawrence for the 1912 field day which will be held on May 30, and then the delegates voted to hold the next one in this city.

The next business to be taken up was the election of the regimental officers which resulted as follows: Capt. Albert Bergeron, Garde Frontenac, Lowell, colonel, re-elected; Capt. Wilfrid Lacroix, Garde Laurier, Lawrence, lieutenant colonel, re-elected; Sergt. Emile Bordleau, Garde d'Honneur, Lowell, adjutant; Joseph Plante, Garde St. Louis, Newburyport, quarter master; Dr. Emile Cyr, Garde Laurier, Lawrence, surgeon major. For chaplain the names of the three following priests were voted to be sent to the cardinal: Rev. Jerome Ouellette, O. M. I., Lowell; Rev. Joseph Dryer, S. M. Lawrence, and Rev. R. A. Fortier, Lowell.

The standard bearer and bugler will be named later by the colonel of the regiment.

Following the regimental election it was voted to form two battalions out of the eight guards, the first battalion comprising: Gardes Laurier and Hussards Canadiens of Lawrence, Garde St. Louis of Newburyport and Garde St. Jean Baptiste of Marlboro, while the second consists of Gardes Frontenac, d'Honneur and Jarques-Cartier of Lowell and Garde d'Honneur St. Joseph of Fitchburg.

The battalion election resulted as follows:

First battalion: Eugene Duchesneau, Garde Laurier, Lawrence, major; Paul Kessler, Garde St. Louis, Newburyport, adjutant; Joseph Desbiens, Garde Hussards, Lawrence, quarter master sergeant.

Second battalion: Joseph L. Lamoureux, Garde d'Honneur, Lowell, major; M. Babineau, Garde St. Joseph Fitchburg, adjutant; Joseph Elie, Garde Frontenac, Lowell, quarter master sergeant. The buglers and standard bearers for both battalions will be appointed by the respective majors.

The newly elected officers were installed into office by Colonel Bergeron who was assisted by Rev. Fr. Ouellette, O. M. I. This was followed by remarks by practically all the delegates and the meeting was adjourned shortly after 6 o'clock.

The guards represented and delegates present were as follows: Hussards Canadiens, Lawrence, W. Desharnais, J. Desbiens, A. Ouellette; Wilfred Laurier, Lawrence, A. Lacroix, E. Bergeron, J. Beaulac; St. Louis, Newburyport, P. Kessler, L. Paradis; Honneur St. Joseph, Fitchburg, J. E. Proteau, M. Babineau; Frontenac, Lowell, A. Dube, J. Elie, M. Peloquin; Honneur, Lowell, J. L. Lamoureux, N. Phillips, E. Beauleiu; Jacques-Cartier, Lowell, J. L. Pigeon, J. B. St. Onge, A. Mireault, as well as a delegation from Garde St. Jean Baptiste of Marlboro and several other members of the local guards.

MAY JOIN THEATRICAL COMPANY

Lowell Man Received a Flattering Offer to Go on Stage

Mr. Ernest J. Dupont of 818 Merrimack street, a popular member of l'Orphéon Canadien, has received an offer from the P. Paul Marcel company, to join the troupe, but he has not as yet decided whether he will accept the offer.

The P. Paul Marcel troupe as a whole is favorably known in this city, where lately it has given several presentations. They are a group of clever Parisian actors and their stage work is very commendable.

Mr. Dupont is a well known amateur and his acting for some time past has been such as to attract the attention of the professional men. His specialty is comedy and he would surely be a valuable man for the French troupe. He is now employed at the office of Norcross & Leighton, and as the offer from the theatrical company is very flattering, he will wait a few days before giving his decision.

During the summer months the company is to make a tour of the various New England cities, where they expect to perform under the auspices of fraternal orders, while in the fall they will double their company and tour the country.

Mr. Dupont went to Lawrence today to meet Mr. Marcel and talk the proposition over. His many Lowell friends however are wishing he will not accept, as they say his services are needed in the local theatrical organizations.

ERNEST J. DUPONT

VIOLATION OF LAW CHARGED

CLEVELAND, May 13.—The trial of a number of men charged with the restraint of trade in the conducting of their wall paper business, scheduled to begin in the United States court here today is likely to proceed without objection from either side. Attorneys for both the government and the defendants announced several days ago that all was in readiness and that there would be no further delay. Defendants are W. E. Happnuch, Hudson Falls, N. Y.; J. B. Pearse, Cleveland; C. C. Aller, Columbus; Martin Newcomb, St. Louis; Charles Maxwell, Chicago; R. H. Hobbs, Hoboken, N. J.; John McCoy, York, Pa.; and George Tate, Glens Falls, N. Y. They represent jobbing or manufacturing establishments that are alleged to have violated the Sherman anti-trust law in having agreed not to sell wall paper to a string of stores that retail wall paper in five and ten cent rolls. Frank Hall of Hoboken will be the government's chief witness, his stores having failed, it is alleged, because of refusal of the manufacturers and jobbers to sell him wall paper.

POISONED BY GAS YOUNG GIRL DEAD

Gladys M. Lurvey Victim of Accident

Gladys M. Lurvey, aged 13 years, daughter of Mr. and Mrs. Martin C. Lurvey of 54 Jones street, Tenement, was accidentally asphyxiated by illuminating gas early Sunday morning and she died a short time later.

The young girl retired at her usual hour Saturday night and during the night it is presumed she arose and endeavored to light the gas, but it seemed the supply had run out as the meter was a quarter one, and she returned to bed without closing the valve. Early in the morning Mr. Lurvey noticed that the gas had run out and dropped 25c. in the slot. At eight o'clock when he went to his daughter's room to call her, he found her unconscious. Dr. F. F. Pillsbury was called but his efforts to bring the young girl back were fruitless, and she expired shortly afterwards.

THE "WHITE WAY"

A GREAT DEMONSTRATION OF ORNAMENTAL STREET LIGHTING

Merrimack street was brilliantly lighted last night from Central street to John street. It was an exhibition of ornamental street lighting started Saturday night by the Lowell Electric Light corporation. It was all favorable comment that was heard in the street and the "white way" was a busy place. The light itself varies considerably from the ordinary arc light. In the first place the light is a pure white, having neither the purple rays of the arc light nor the yellow cast of the gas light. The mechanism, too, is at the bottom of the light instead of above as in the ordinary arc light. The electrodes feed up and consist of a copper and of a steel and composition electrode instead of the two carbon electrodes as ordinarily used. Another feature of the illumination, as shown by photographs taken of the New Haven streets where a permanent installation of the lamps was made last December, is that the diffusion of the light is considerably greater than that of the arc lights and consequently the photographs show the architectural details of the buildings with considerable sharpness and there is a lack of the cloudlike radiance which surrounds the street lamp in the average night street scene.

OLD RELIABLE

Howard's Dead Easy positively kills bugs of every description without injury to color or fabric. The one preventive of red ants that really works. A quarter a bottle. Howard, the druggist, 197 Central street.

The "Up to the Minute Man"

Is the fellow who not only IS, but LOOKS it. Our service of clothes care which includes Pressing, Sponging, Small Repairs and Free Auto Delivery keeps you "Looking the part."

Phone Us Today

The Valet

Phone 3960, 41 Merrimack Sq.

Free Auto Delivery

Announcement

Philip Gumploirtz wishes to announce to the public of Lowell and vicinity that he as opened a ladies' and gents' custom tailoring establishment and also does cleaning, pressing, repairing and altering at moderate prices. Not Gum.

Philip Gumploirtz

465 MERRIMACK STREET
Lowell, Mass.

If you want help at home or in your business, try The Sun "Want" column.

TO THE "MAN WITH THE HOE"

With the "Leader" Garden PLOW and its extra tools, a shovel, a mould-board with land slide, a calf-tongue, weeder and cultivator, you can do in a few hours the work of a day with the usual implements.

Price $3.00

Not a plaything but a simple, useful garden necessity for that little plot back of the house.

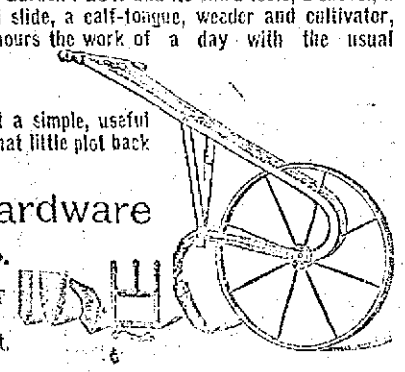

Adams Hardware and Paint Co.

NEAR THE DEPOT
Free Auto Delivery
304-314 Middlesex St.

READ AD. IN TUESDAY'S PAPERS

The Bon Marché

SATISFACTION OR YOUR MONEY BACK

ASK FOR TALKING MACHINE COUPONS

The Following Specials From Various Departments Are on Sale at These Prices Only Tonight From 6 O'Clock to 9.30 O'Clock.

NONE SOLD BEFORE OR AFTER AT THESE SPECIAL PRICES

Corset Cover Embroidery 19c Yard
Lace Department
Handsome variety of patterns, with ribbon eyelet. Regular price 29c yard.
Monday Evening Price 19c Yard

Table Covers and Shams 25c Each
Art Department
First quality Australian linen, 30 in. sq. with three or four rows of fagotting; all finished ready for use. Regular prices 39c and 49c.
Monday Evening Price 25c

Men's Cotton Night Robes 35c ea., or 3 for $1.00
Near Kirk Street Entrance
Good quality cotton, cut in full sizes, with or without collar, trimmed with red or blue, in sizes 14 to 20. Regular prices 50c and 60c.
Monday Evening Price 35c ea., or 3 for $1

Men's Shirts 37c
Near Kirk Street Entrance
Fine percales, madras and chambrays, made with neck band or attached collar, in sizes 14 to 16 1-2. Regular prices 50c and 69c.
Monday Evening Price 37c

Men's Jersey Ribbed Union Suits 42c
Near Kirk Street Entrance
Short sleeves, ankle length, in sizes 34 to 46. Regular price 69c....Monday Evening Price 42c

Dennison's Decorated Crepe Paper, 2 pc. 15c
Eight different patterns to choose from, suitable for fancy decorations and for shelves. Regular price 15c pc.
Monday Evening Price 2 Pc. for 15c

Black Voile 69c Yard
(Second Floor)
44 in. width, with black mohair stripe, in two different styles. Fine quality. Regular price $1.25 yard....Monday Evening Price 69c Yard

Women's Umbrellas $1.25
About 200 in the lot, good quality covers, with newest handles, in variety of styles. Regular prices $1.75, $2.00 and $2.25.
Monday Evening Price $1.25

Scrim Curtains 69c Pair
(Second Floor)
Dainty patterns, with pico edge, hemstitched border, in white only; full size. Regular price 89c pair.....Monday Evening Price 69c Pair

Chatelaine Bags 25c
(Near Elevator)
In seal and walrus leather, nicely trimmed. Regular prices $1.00 and $1.25.
Monday Evening Price 25c

Rubber Gloves 29c Pair
(Toilet Dept.)
Seamless rubber, in black or red. All sizes. Regular price 50c. Monday Evening Price 29c Pr.

Asbestos Iron Holders, 2 for 5c
(Notion Dept.)
Good heavy asbestos, covered with cloth, in variety of patterns. Regular price 5c.
Monday Evening Price 2 for 5c

Women's Hose, 10c Pair
Black cotton and gauze lisle, with double heel and toe. Regular price 15c.
Monday Evening Price 10c Pair

Black Velvet Ribbon, 15c Yard
No. 12, 2 in. width, with satin back. Regular price 25c yard....Monday Evening Price 15c Yd

Women's Silk Net Gloves, 49c Pair
Kayser make, 2-clasp style, in white, black, mode and tan. Regular price 98c.
Monday Evening Price 49c Pair

Women's Waists, 39c
Variety of patterns, mostly black and white, in ginghams and percales. Regular price 49c.
Monday Evening Price 39c

Women's Fine Ribbed Undergarments, 25c Each
Vests made high neck, with long or short sleeves and low neck with short sleeves) and sleeveless. Pants in all styles. Regular price 39c.....Monday Evening Price 25c

Women's Belts, 12c
(Trimming Dept.)
Fancy Belts, in elastic and Persian braid effects, with handsome buckles to match. Regular price 50c.....Monday Evening Price 12c

Women's Handkerchiefs, 2c
Lace trimmed. Regular price 5c.
Monday Evening Price 2c

Shell and Amber Barrettes, 10c
(Jewelry Dept.)
Handsome variety of patterns to choose from. Regular price 25c....Monday Evening Price 10c

Long Lawn Kimonos, 55c
(Second Floor)
In pink, blue and lavender, figured patterns, made with fitted back and belt, in sizes 34 to 48. Regular price 79c.
Monday Evening Price 55c

Junior Wash Dresses, 99c
(Second Floor)
Royal blue, with white sailor collar and cuffs; also natural linen shade, with blue collar and cuffs. Sizes for girls from 13 to 17 years of age. Regular price $1.50.
Monday Evening Price 99c

Children's Straw and Silk Bonnets, 12 1-2c
(Second Floor)
Odds and ends, slightly mussed, with white, pink and pale blue ribbon trimmings, in sizes for children from six months to three years of age. Regular prices 25c to $3.00.
Monday Evening Price 12 1-2c

Women's Drawers, 18c
(Second Floor)
Hemstitched ruffle and row of fine small tucks, in sizes 23, 25, 27 and 29. Regular price 25c.
Monday Evening Price 18c

Babies' Soft Sole Shoes, 10c Pair
(Shoe Dept.)
Boots and ankle ties, in assorted colors. Regular price 25c....Monday Evening Price 10c Pair

Dotted Swiss Muslin, 10c Yard
(Basement)
Fifteen different patterns to choose from. First quality. Regular price 19c yard.
Monday Evening Price 10c Yard

Demonstration and Sale of "Wear-Ever" Aluminum Cooking Utensils

Today we open a demonstration and sale of Genuine "Wear-Ever" Aluminum Ware, the best known and most extensively used make of this beautiful and serviceable metal, that should attract the attention of every housekeeper.

To introduce this make as extensively as possible we have obtained from the factory a limited amount of One Quart Handled Sauce Pans that we have marked at exactly half price.....29c

DOUBLE BOILER
2 qt. size, seamless, tight fitting cover, special at.....$1.75
3 qts....$1.98 4 qts....$2.49

BERLIN SAUCE PAN
2-qt. size, seamless body, close fitting cover, special at.....85c
3 qts.....98c
4 qts.....$1.25
6 qts.....$1.49

BERLIN KETTLES
Seamless body, close fitting cover, bale handle, 4 qt. size, special at.....$1.25
6-qt. size.....$1.49 8 qts.....$1.98

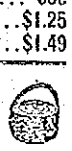

LIPPED PRESERVING KETTLE

Seamless, bale handle, 8 qt. size, special at.....$1.49
10 qts.....$1.75
12 qts.....$1.98
14 qts.....$2.49

COFFEE PERCOLATOR
With inside tube and coffee pan, hinged glass top cover, the most perfect coffee percolator made.
2 qts., special at.....$2.98
3 qts.....$3.25

TEA KETTLES
Cast aluminum, seamless, 5 qts., non-heating handle, automatic cover, special at $3.49

THE ANNUAL CONVENTION OF THE LETTER CARRIERS

JOHN J. DILLON
President

STATE TREASURER GEO. L. ADAMS
Toastmaster

Measures Affecting the Interests of Postal Employes Were Discussed

The 20th annual convention of the Massachusetts State Letter Carriers' association was held yesterday in Odd Fellows temple in Middlesex street. There were 110 delegates present, together with local and visiting letter carriers and clerks. The session consisted of a business meeting, banquet and entertainment. Many people of prominence spoke at the banquet and considerable business was transacted.

MAURICE H. POWERS
Secretary

TREASURER EDWIN A. HOWE
Second Oldest Letter Carrier in the United States

The convention favored the elimination of mail delivery on legal holidays except Christmas. Laws affecting the interests of the carriers were also discussed at considerable length and the election of officers resulted in the choice of the officers who served during the previous year.

Local Branch No. 25 were the hosts and those present were unanimous in stating that the convention proved to be the best ever and that the boys of the local branch were good hosts.

It was voted to hold the next convention at Worcester.

Convention Opened in Morning

The business session was opened shortly before 10 o'clock, President Nicholas S. Lawless of Boston calling to order and Bernard J. Curtin of Lynn was secretary.

The roll call showed that there were 53 branches represented, delegates being present from the following places: Lynn, Worcester, Fitchburg, Lowell, Boston, Springfield, Fall River, Taunton, Northampton, Woburn, Amesbury, Gloucester, Newburyport, Salem, Brockton, Clinton, Lawrence, Hyde Park, Waltham, Peabody, Winchester, South Framingham, Wakefield, Natick, Holyoke, Leominster, Attleboro, Beverley, Athol, Adams, Norwood, Dedham, Gardner, Stoneham, Great Barrington, Concord Junction, Winchendon, North Abington, Wellesley, Mansfield, Manchester-By-the-Sea, Stoughton and Rockport.

The reports of the various officers and committees took up considerable time and later National Vice President Edward J. Gainor of Muncie, Indiana, gave an address on the work of the carriers. He dwelt at considerable length on the 8-hour law and allowed that there was considerable opportunity left for improvement. He then spoke along general lines of postoffice work and at the close was given a rousing reception.

William J. Welch of South Framingham submitted a report of the national convention held at Rochester, N. Y., last September and Thomas Hiskett of Boston spoke on the conditions and phases of substitution in the service.

Excellent Banquet

About one o'clock the business session was suspended until later in the afternoon and the delegates were escorted to the banquet hall where a sumptuous repast was served. The menu was one of the best that has been discussed in this city for a long time.

After the inner man had been satisfied President John J. Dillon called to order and after welcoming the delegates and guests to this city he introduced State Treasurer George L. Adams of this city as the toastmaster.

Mayor O'Donnell Spoke

Treasurer Adams, in accepting the position, made a neat address and then introduced Mayor James E. O'Donnell as the first speaker. His Honor was given a rousing reception and after the applause had subsided he said in part:

"As mayor of Lowell it gives me great pleasure to bid you welcome to our city, and to wish you a harmonious, pleasant and profitable convention and a successful and happy future.

"The Lowell postoffice is now listed by Uncle Sam as a postoffice of the first class. It has been always first class in every respect in the opinion of the local public since way back in 1824, when President Monroe appointed Jonathan C. Merrill to be postmaster of East Chelmsford, now Lowell.

"In the 78 years of its existence, Lowell's postoffice has had 15 postmasters, everyone of whom administered the affairs of the office in exemplary manner.

"It takes all kinds of people to make up a world and the letter carrier daily comes in contact with every kind.

"Transporting the mail is but a feature of the demands made upon this faithful and uncomplaining employee of Uncle Sam. He must possess the eye of a first class marksman, an ear of unfailing accuracy and a tongue that is thoroughly pliable.

A selection by the Letter Carriers' quartet, John F. Roane, David A. McHugh, David P. Martin and Fred J. Campbell pleased so well that an encore was demanded.

Supt. Albion S. Ashworth

Postmaster Joseph A. Legare was to be one of the principal speakers but inasmuch as he had been called to Washington on business was unable to be present and his place was taken by Albion S. Ashworth, superintendent of the carriers of the local office. Supt. Ashworth, who has held his present position for a long time and conducted the work in a most efficient manner, spoke of the work of the letter carrier. He was listened to with considerable interest for the genial superintendent is well known throughout the state as one of the best men in the department. In conclusion he paid a very high compliment to the members of the local force.

David A. McHugh then rendered a vocal selection entitled "King of the Vikings Am I," and he was followed by Edwin A. Howe, who was introduced as the second oldest letter carrier in the country. Mr. Howe allowed that he had seen many years of service and had attended many conventions, but despite this he felt as though he might attend many more in the future.

Fred J. Campbell entertained in songs and he was followed by National Vice President Gainer, who spoke in a humorous strain, to the great enjoyment of all. He took occasion to compliment the members for the large attendance and for the business-like manner in which the carriers of Massachusetts do their work.

Charles Bell, president of the local clerks association, spoke briefly, and there were songs by John F. Roane, David P. Martin and Charles A. Carey.

Business Session Resumed

Shortly after four o'clock the convention reconvened and it was after six o'clock when the business meeting came to a close.

The proposition of holding the letter carriers' and clerks' conventions in the same city and on the same date, with the joint banquet, was discussed and it was finally voted to postpone action until next year.

A resolution favoring the Hamil straight pension bill was favored, as was also the Riley eight-hour bill. On a voice vote it was decided to hold next year's convention on the second Sunday in May.

The question of eliminating the delivery of mails on all legal holidays, with the exception of Christmas, was talked over at considerable length and it was finally voted to favor it. A resolution to that effect was unanimously voted.

Election of Officers

Worcester was the choice of the convention as the place of the convention for 1912. The election of officers for the coming year resulted in the choice of the same officers who have so successfully served during the past year. They are: President, Nicholas S. Lawless of Boston; vice president, J. F. Kiley of Natick; secretary, Bernard J. Curtin of Lynn; treasurer, George L. Adams of Lowell.

Resolutions on the death of former President Frank J. Colbert of Fall River were voted. The motion to hold next year's convention on April 19 was defeated by a small margin. Resolution endorsing the Federation of Postal Employees was voted. The secretary was instructed to send a telegram to Senator Crane, informing him of the action of the convention on the Riley eight-hour bill. Adjourned.

Branch 25 of Lowell

Branch No. 25 of this city is one of the oldest branches in the organization, it having been instituted in 1891 and at the present time has 71 members in good standing. The present officers are John J. Dillon, president; John T. Burns, vice president; Maurice H. Powers, recording secretary; J. D. McOsker, financial secretary; Edwin A. Howe, treasurer; Edward J. Lynch, sergeant-at-arms.

The state convention committee consisted of: Chairman, John J. Dillon; secretary, Maurice H. Powers; treasurer, George L. Hunt; Arthur Bagshaw, Joseph F. Eagan, James W. McGuire, William H. Whitston, John P. Sheahan, Charles A. Carey, John T. Burns, George S. Howard, Joseph J. Ward, John F. Roane, William J. Lane, Albert E. Willis.

WE'RE IN A FIX

AND

You Must Help Us Out

AND WE WILL HELP YOU

WE ARE NOT LOOKING FOR SYMPATHY. WE WILL PAY YOU AND PAY YOU WELL TO HELP US. OBLIGED TO MOVE AT SHORT NOTICE INTO A STORE NOT ONE-THIRD AS LARGE AS WE HAD, WITH THE POSSIBILITY OF HAVING TO MOVE OUT OF THIS STORE AT ONE WEEK'S NOTICE HANGING OVER OUR HEADS LIKE THE SWORD OF DAMOCLES.

BUT THE WORST PART

IS THAT WE HAD THOUSANDS OF DOLLARS' WORTH OF GOODS BOUGHT FOR THE SPRING TRADE. WHEN THE BUILDING WAS CONDEMNED, WE TRIED TO CANCEL THESE ORDERS. SOME WERE ALREADY SHIPPED. OTHER MANUFACTURERS WOULD NOT ACCEPT OUR COUNTERMAND AND SHIPPED THE GOODS REGARDLESS OF OUR PROTEST, AND GOODNESS KNOWS OUR REASONS FOR NOT WANTING THE GOODS WERE CERTAINLY VALID. WELL, NEVER MIND. WE'RE GAME. IN THEY GO WITH THE REST OF THE GOODS TO BE SACRIFICED. FIFTY-THREE NEW SPRING STYLE ART SQUARES IN AXMINSTER, VELVET AND TAPESTRY IN ALL SIZES, A LOT OF PARLOR SUITS, BRASS AND IRON BEDS, THIRTY-SIX GO-CARTS AND BABY CARRIAGES, ETC. WE HAVE SOLD A TREMENDOUS LOT OF GOODS SINCE THIS SALE STARTED, AND WE HAVE SOLD OUT SOME LINES ENTIRELY. BUT IF WE HAVE WHAT YOU WANT LEFT, WE KNOW YOU WILL BUY IT HERE BECAUSE YOU CAN SAVE A GOOD SHARE OF THE PURCHASE PRICE. A LIBERAL DISCOUNT EVEN ON CREDIT SALES.

A. E. O'HEIR & CO.

Removed to 48 Central Street

IMPORTERS RETAILERS JOBBERS

"BIGGEST DISTRIBUTORS OF WALL PAPERS IN LOWELL"

OUR GREAT 10 DAYS'

"Mark Down" Sale

ON

OVER 1,000,000 YARDS **"Kut-Out" Borders and Friezes**

90,000 Rolls PLAIN OATMEALS, BULRAPINE, STRIPES, CHAMBRAY and PLAIN EFFECTS

NOW ON

24,000 Rolls Best 50c Fadeless Oatmeals (imported from Germany) roll 24c
41,000 Rolls 25c and 50c Plain Effects, roll ..... 12c and 18c
17,600 Rolls 25c Chamber Stripes, roll 9c
8000 Rolls Plain 20c Chambrays, roll 7½c
One-Half Million Rolls 25c Borders, all cut out, yard 9c
One-Half Million Yards 10c Bed Room Borders, all cut out, yard 4c

Nelson's Dept. Store **WALL PAPER MANUFACTURERS' SYNDICATE**

STORES EVERYWHERE. SEE WINDOWS. L. R. WILSON, Manager.

CHAFING

All Skin Irritation and Odors caused by Perspiration or Heat are speedily removed by

Comfort Powder

a skilfully medicated Toilet Powder which is no more like ordinary Talcum Powder than cream is like skimmed milk being perfectly harmless to the most delicate skin and possessing unequalled healing and soothing power. 25c. a box.

Look for the name E. S. SYKES on every box. None genuine without it.

A NERVOUS WRECK

Mrs. Mae McKnight of Oronogo, Mo., writes "I was simply a nervous wreck. I could not even walk across the floor without my heart fluttering and I suffered with such bearing down sensations every month. Lydia E. Pinkham's Vegetable Compound has not only done my nerves a world of good, but has relieved me from pain and I am recommending it to my friends."

Because your case is a difficult one, don't continue to suffer, but try Lydia E. Pinkham's Vegetable Compound.

If you want help at home or in your business, try The Sun "Want" column.

BILIOUSNESS, SALLOW SKIN, HEADACHE SLUGGISH BOWELS—TAKE CASCARETS

You're bilious, you have a throbbing sensation in your head, a bad taste in your mouth, your eyes burn, your skin is yellow with dark rings under your eyes, your lips are parched. No wonder you feel ugly, mean and ill-tempered. Your system is full of bile not properly passed off, and what you need is a cleaning up inside. Don't continue being a bilious nuisance to yourself and those who love you, and don't resort to harsh physics that irritate and injure. Remember, that every disorder of the stomach, liver and intestines can be quickly cured by morning with gentle, thorough Cascarets. A 10-cent box will keep you and the entire family feeling good for months. Don't forget the children—their little insides need a good, gentle cleansing occasionally. Children love to take Cascarets, because they taste good and never gripe or sicken.

Cascarets
REGULATE STOMACH, LIVER & BOWELS
TASTE GOOD—NEVER GRIPE OR SICKEN.
THEY WORK WHILE YOU SLEEP

10c per box. Also 25c and 50c boxes

THIEF SHOT AND KILLED AFTER LEAVING FARMHOUSE

Man Failed to Heed the Demand to Stop---He Had Entered Pittsfield Home

PITTSFIELD, May 13.—John Parker of Holmes road shot and killed an unknown man on Holmes road early yesterday morning after the stranger had entered the Parker farmhouse and stolen a quantity of provisions. Parker went to the police station at 4 o'clock yesterday morning and remained until noon, when he was released under bonds. He will be arraigned today on a charge of manslaughter.

In the Parker farmhouse were Mr. and Mrs. Parker, who sleep in a room on the ground floor, and Mr. and Mrs. Floyd Cole of Springfield, who were guests of the Parkers, and Miss Helen Parker, a stenographer in the office of the Pittsfield board of assessors.

At 2 o'clock yesterday morning Mrs. Parker was awakened by the fall of the lid of a refrigerator in the cellar. She listened and heard someone moving about. Rising, she went to a window and saw a man going out of a hatchway door. She aroused her husband, who took a 38-caliber revolver and hurried after the thief.

A chase began. It continued for some distance, the fugitive managing to maintain a considerable lead. When Parker realized he could not overtake the man he pointed his gun into the air and fired, calling to the man ahead to stop, he says. The fugitive not heeding, Parker says he fired again, aiming this time at his legs. The bullet took effect in the thigh and the man slowed down and stopped.

By the time Mr. Parker had reached the man he had fallen face downward upon the grass beside the road.

The man refused any information about himself, and his last effort was to throw away a bunch of keys, which were later found to be skeleton keys. He soon died. The Parker family telephoned for the police and they took charge of the body.

At a morgue in this city Medical Examiner Colt made a post mortem examination. The bullet had entered the left thigh and severed the femoral artery, the resultant hemorrhage causing death. The man was about 60 years old, spare in build and wore a grayish beard. He had on clothing made by a Pittsfield tailor in 1903 for Clarence A. Warner of this city. This circumstance the police believe, may lead to his identification. He was not Warner. The hat bore a mark of a Northampton dealer. In the prisoner's pockets were found pawn tickets showing that "James King" had pawned a set of billiard balls and some glasses with two different Troy, N. Y. pawnbrokers and knives, forks and other articles with Albany brokers. Two keyrings carried by the man contained 38 keys of all kinds and the police say the man was equipped to enter dwellings.

When the man fled from the Parker house he had taken in a bag a quantity of provisions from the Parker cellar, including a dressed chicken, half a ham, a loaf of bread, two pounds of butter, two loaves of cake, some canned goods, potatoes and apples.

MERRIMACK SQUARE THEATRE

Coolest Spot in Town

THE TEMPLE PLAYERS
3rd Successful Week
IN SONGS AND DANCES OF
"IRELAND"
THE TALK OF THE TOWN

BLANCH HOLT & CO.
IN THE STAR BOARDER
LIGHTNING WESTON
World's Most Rapid Cartoonist
EMMA CAMERON
SOLOIST
LESLIE THURSTON
XYLOPHONE ARTIST
PHOTO PLAYS
Program Subjects Shown for the First Time in Lowell
WEEK MAY 20TH
THE TEMPLE PLAYERS
IN THE SUNNY SOUTH
KENNY & HOLLIS
THOSE COLLEGE BOYS

In Aid of the Day Nursery
ILLUSTRATED TALK ON
"CHINA AND JAPAN"
By Dr. George H. Pillsbury
COLONIAL HALL
TUESDAY, MAY 14, 1912
At 8.15 P. M.
Tickets for sale at Bailey's Drug Store and Colonial Hall
Admission 50 Cents

ANNUAL BANQUET

OF BETA CHAPTER OF DELTA KAPPA PHI

The tenth annual banquet of the Beta champter of the Delta Kappa Phi fraternity of America, incorporated, was held Saturday evening at the New American house. The meeting was one of the largest held by the local chapter since its institution at the Textile school. Among the honorary members present were H. S. Cheney of New York, G. A. Parker of Lewiston, Me.; F. L. McCool and John Murton of Boston; R. K. Hubbard and Kenneth Halstead of Norwood; E. E. Cole, Fred Snelling and F. S. Poore of Haverhill; Leon W. Sidebottom, Carl J. Zobel and E. K. Hale of Lawrence; J. C. Standish, F. P. Manning, J. E. Duval and John N. Hodecker of Lowell; Wm. Parkis of New Bedford; Arthur Mullen of North Andover; Roswell C. Jefferson of Boston, and P. A. Scribner of North Chelmsford.

The committee in charge consisted of George T. Hartshorn, '12, John Dalton, '12, and C. H. Rayner, '13.

BIG HOME RULE MEETING

Continued

upon Mr. Edward J. Gallagher for a few remarks.

Edward J. Gallagher

Many a time within the last twenty-five years have the people of Lowell been called together in this and other halls to listen to the story of Ireland's wrongs and to show their devotion to the cause of Irish freedom by pledging their moral and material support to the struggle maintained, first, under the illustrious Charles Stuart Parnell and after him by that eminent statesman and superb leader, John E. Redmond.

But tonight we come not to appeal to your generosity, not to recite the tale of Ireland's woe, not to denounce her oppressor—no, we come to rejoice at the approaching triumph of her cause, —we come to commend, to endorse, to ratify the home rule bill before the British parliament, the new charter of freedom offered by England to Ireland.

The veil of forgetfulness is to be drawn over the bitter memories of 800 years, and now without bloodshed and in a spirit of justice as the result of a great peaceful revolution, Ireland is to receive a measure of self government averaging up to that enjoyed by the state of Massachusetts. Is not that a victory over which to rejoice and to felicitate ourselves? Where American sentiment counts for so much is it not, therefore, our duty to unite our voices in one grand acclaim approving and accepting this happy settlement of a great question that has so long kept Ireland in turmoil and that has so seriously injured the commerce, the prestige and the power of England?

Practically the only opposition to this measure in Ireland comes from the minority in Ulster. That opposition is based on groundless fears and is of the same imaginary character as the annexation bogey by which the conservatives of Canada recently defeated a friendly commercial treaty between the Dominion and the United States. The minority in Ulster has held the whip hand so long that it hates to let go; but in spite of this, we scorn the idea that any friend of Irish freedom would countenance unfair treatment of the co-religionists of Wolfe Tone, Robert Emmet, Thomas Russell, Thomas Davis, Isaac Butt and Charles Stuart Parnell. This question is more of a world affair than is generally supposed because it keeps two races divided where they might be united for their common good. Already it has defeated more than one peace treaty and I assert that the proper settlement of this Irish question would be one of the greatest foundation stones in the temple of universal peace.

Lowell the first city to organize a branch of the land league has done more for this cause than any other city in the state except Boston and I venture to say that there is not a man or woman who contributed a dollar who does not feel that the money was well spent; for, without the aid from America this movement could never have attained the potentiality that has made it the controlling force in British politics.

The constitutional struggle is nearing the end and the glorious dawn of freedom is breaking over the hills of Ireland. Erin stands erect, confident of soon again being raised to the real dignity of nationhood and anxiously awaiting the hour when the wreath of legislative independence will be placed upon her brow. Then in her new character delivered from oppression, and mistress of her own destinies we can hail her as did Grattan on a memorable occasion with "Esto Perpetua," may she live forever.

"Soon o'er her hills shall young Liberty rally,
And send his strong shout over mountain and valley;
The star of the west shall yet rise in its glory
And the land that was darkest be brightest in story."

In conclusion Mr. Gallagher introduced as chairman of the evening His Honor, Mayor James E. O'Donnell.

Mayor O'Donnell

The size and character of the gathering before me tonight speak more eloquently than words can describe of the deep interest felt by Lowell in common with lovers of liberty and self-government the world over in that greatest parliamentary struggle of modern days, the Irish home rule movement, which is slowly, yes, slowly but nevertheless surely, progressing toward its ordained goal, the passage of the Irish home rule bill now before parliament. The home rule movement of today has spread beyond the limits of race and locality. It is no longer exclusively an English-Irish difference of opinion but it has enrolled in its support men of all nationalities in every corner of the globe. Catholic, Protestant, Jew and Gentile until the opposition appears to have entrenched itself in a little corner in the north of Ireland there holding out against the broad, liberal thought of the world. One of the most aggravating arguments advanced by the opponents of home rule is to the effect that the Irish could not govern themselves properly. The intelligence, honesty and ability of the Irish have been trusted in practically every country on the face of the earth, except Ireland. In the past 69 years 4,200,000 Irish men and women have been forced to emigrate, a number equal to the population that remains. They have obeyed the divine command and have increased and multiplied on the soil of America and today there are some 15,000,000 if not more, of Irish blood in this country. The day has come when England mighty though she be, needs the friendship of Ireland and Ireland even in her poverty is not without power to make her friendship valuable. To the British Empire the friendship of the millions of Irish in this country is a priceless gift that may be obtained in one, and only one manner, and we are assembled here this evening to assist in making that fact impressive; to carry conviction to the mind and conscience of England that the home rule bill is a measure that will be a lasting and solemn treaty of peace between two races, so long and so disastrously divided.

We have read that Ireland does not need home rule, even though she demands it, because in days gone by, the demand for home rule was based on Ireland's misery and poverty while now she is prosperous and, therefore, does not need home rule. It is true that prosperity does exist at present inasmuch as the tide of misery, suffering and decay has been turned and the foundation laid for a real prosperity, but never in history did Ireland need home rule more than now, for it is absolutely necessary for the completion of a lasting superstructure of prosperity upon the present foundation. The fact too, that Ireland is beginning to recover after all that she has endured, is amazing proof of her natural wealth and the vitality of her people. In concluding permit me to quote from the spe ch of Mr. John Dillon in parliament when the home rule bill came up for its first reading. Mr. Dillon said:

"The Ireland we look to under this bill is an Ireland which at an early date will become self-supporting, and will be ready to take her share in all the business of this empire, not as an unwilling slave dragged in the wake of your great empire, but as a willing partner ready to take a willing share, as we did in the days of Grattan's parliament, not only by contributing according to her resources to the financial burdens of this empire, but by contributing what is greater than that—the valor of our sons, which in the darkest days of our misfortune has never been questioned by friend or by foe, and by contributing also the friendship of the scattered millions of our race who, in the dark days, through your misgovernment and the evil imposed upon Ireland, has spread over the whole earth, and formed a mighty nation far more numerous than those of us who remain at home. I tell the men of Ulster, that if they will only join us in the great effort to realize this dream, they will find that the day on which they make up their minds to trust their own countrymen will be the happiest day in the history of Ireland."

Hon. Augustine J. Daly

Ex-Mayor Augustine J. Daly of Cambridge was the first speaker introduced. He reviewed Ireland's struggle for freedom against the greatest obstacles, saying in part:

The Irishman on this day remembers the long and bloody struggles of his country against the grossest injustice and cruelty recorded in human history. He remembers with pride that Ireland has never sworn allegiance to her oppressor but has fought the good fight and kept the faith until she has wrenched a certain measure of justice from England and today she finds that the great liberal party has introduced into parliament a bill granting a full measure of home rule. Her struggle, for this has been the most remarkable of its kind in courage, persistence and magnificent self control ever exhibited by any nation. We need not dwell upon how under one English ruler after another the land of the Irish was wrested from them, and the English and Scotch people were planted in their places. This wholesale spoliation drove the people's natural leaders to Austria, Italy, Spain and France where they achieved glory in arms, statecraft and letters, while those who were too poor to find relief from their fate in exile remained behind to become the "hewers of wood and drawers of water" under the tyrants who had robbed them of everything.

Continued to page eight

Bargains
FOR
TODAY

We have 10 Serge Dresses, which we have been selling for $9.75. They are made in the popular coat style, brown, navy and tan, a bargain today for
$5.75

Black and White Striped Bedford Cord Dresses, with broad collar and side rever effectively trimmed, $6.98 value,
$5.00

Practical Tub Dresses of Utility linen in an assortment of colors, made in plain tailored styles, round and square neck, embroidered and hamburg trimmed. Special at
$2.97

Percale Dresses in tan, blue and lavender, button back, front embroidered; another style in same colors, button front with peplum, reduced from $1.97 to
$1.50

House Dresses of Standard percales, buttoned all the way down the side, some with sailor collar, a number of styles from which to choose at
$1.50

Kimono Aprons of pretty striped percales cover the whole dress, band of plain chambray around neck and sleeves. You will want one when you see them, 98c value for
69c

Kimonos of lawn in pretty floral designs, some samples, 98c values for
59c

Corset Covers, ten styles, taken from our regular 50c stock, lace and hamburg trimmed, ribbon run, also lace trimmed drawers. Today for......
25c

THE
White Store
114 Merrimack St.

B. F. KEITH'S THEATRE
Will inaugurate its
SUMMER SEASON MAY 13
A PALACE OF ART
GRAND OPERA QUARTETTE
MISS JOSEPHINE A. ISLIEB
KINETOGRAPH PHOTO PLAYS
GRAND OPERA QUARTETTE MISS JOSEPHINE ISLIEB
LIGHT & GRAND OPERAS
THE ARTISTS CABINET
NOTHING BUT THE VERY BEST
CONCERTS UNSURPASSED
INDORSED BY THE CLERGY OF EVERY DENOMINATION
KEITH'S THEATRE
WILL BE THE COOLEST AND THE BEST VENTILATED OF LOWELL'S AMUSEMENT PLACES
PERFORMANCE CONTINUOUS FROM 2 TO 4.30 AND 7.30 TO 10.30
SPECIAL SUMMER PRICES
500 SEATS SECOND BALCONY 5c
10c
ORCHESTRA RESERVED BOXES 25c 15c

Selig's Greatest Masterpiece
"THE COMING OF COLUMBUS"

In Three Reels. Selig's "COMING OF COLUMBUS" stands Paramount, Supreme, Unapproachable among Motion Picture Productions. A Masterpiece of Masterpieces.
"The Landing of Columbus"—October 12, 1492. The production that cost $50,000 and took three years to make. 250 people in the cast. Controlled Exclusively by the General Film Co. TUESDAY NIGHT WILL BE KNIGHTS OF COLUMBUS NIGHT.

Colonial Theatre ODD FELLOWS BLDG. 34 Middlesex Street.
Mon., Tues., Wed., May 13th, 14th, 15th

Lowell, Monday, May 13, 1912

A. G. POLLARD CO.

THE STORE FOR THRIFTY PEOPLE

HALF PRICE SALE OF SILK PETTICOATS

$5 Silk Petticoats $2.49

We placed on sale today a manufacturer's sample line of SILK PETTICOATS made of taffeta silk, messaline and silk jersey top Petticoats. All colors including black. Regular price of these Petticoats $5.00.

Sale Price, $2.49

NURSES'

White Uniforms

We have just received a shipment of WHITE UNIFORMS for Nurses, made of extra good quality linene, waist and skirt separate. This is the regulation White Uniform as used by the graduate nurses. Price, $2.98

Cloak Dept. Second Floor

SPECIAL IN CURTAIN DEPT.

5000 Yards Printed and Plain Scrim

For Long and Sash Curtains

DOUBLE PRINTED, 36-INCH, fast colors, with plain center, printed borders or all over designs, regular 17c to 25c goods. Sale price, yard........ 12 1/2c

40-INCH WIDE PLAIN SCRIM in white, cream and Arabian, extra good quality, regular prices 17c and 19c yard. Sale price, yard........ 12 1/2c

2000 YARDS FIGURED WHITE MUSLIN, 36 inches wide, in 20 new patterns, for long or short curtains, sold for 15c and 17c yard. Sale price, yard........ 12 1/2c

NEW SCRIM CURTAINS just received in white, cream, Arab and Ivory—Pair

98c, $1.29, $1.49 and $1.98

Rug Department Second Floor

BASEMENT BARGAIN DEPT.

Ladies' Summer Underwear at Low Prices

Ladies' Ribbed Vests, sleeveless and short sleeves, good quality, 12 1-2c value, at 9c, 3 for 25c

Ladies' Vests, jersey and ribbed, low neck, short sleeves and without sleeve, very good garments and nicely trimmed, at, each........ 12 1/2c

Ladies' Jersey Underwear, Shirts in regular and extra size, high and low neck, long and short sleeves, seconds of the 25c quality, at, each 19c

Ladies' Pants—Ladies' Jersey Pants, good garments, lace trimmed, regular and extra large sizes, at, pair 19c

Misses' and Children's Underwear, good quality, made to retail at 12 1-2c each, at each........ 10c

Printed Voile—One case of Printed Voile, full pieces, fine quality in large variety of patterns for summer dresses, 12 1-2c value, at, yard 10c

Printed Foulard—Just opened two more cases of those fine Printed Foulards for summer dresses, large assortment of patterns, in light and dark colors, remnants, easily matched in dress patterns, regular 17c values, at, yard 10c

Zephyr Gingham—Fine Zephyr Gingham in remnants, 32 inches wide, very fine quality, large assortment of plaids and checks, 17c value, only, yard........ 10c

ON SALE TOMORROW MORNING

75 Doz. of Children's Dresses at Half Prices

CHILDREN'S DRESSES made of fine Galatea cloth, linene and fine gingham. Dresses nicely trimmed for children of six to 14 years, large assortment of styles to select from. Dresses made to retail from $1.00 to $1.50, all at one price, each........ 69c

PREACHED ON POET BROWNING

Rev. C. T. Billings Says He Was Supreme Liver of Life

REV. CHARLES T. BILLINGS

At the First Unitarian church, Sunday morning, Rev Charles T. Billings preached on Robert Browning and the type he represents. He said that the great poet was not merely a philosopher—a lover of abstract truths. Rather was he a supreme liver of life. He was not a mere anotomist of souls. He recognized also the two great forces that sway them—the head and the heart.

"Some men," said Mr. Billings, "make their religion felt wherever they go. No need to ask them to perform a religious rite or duty, or to ask them their thought of immortality, Christ or God. We are conscious of their spiritual power whenever we meet them. Such a power Nathanael seems to have been. Christ sees in him at once an Israelite in whom there is no guile. We know not Nathanael's belief. We see no sacrifice, but the gospel makes us feel, as Christ felt, the reality of Nathanael's power. And Nathanael is a type of man that has existed in all the ages. We know men and women today who profess little, and perhaps are incapable of strong demonstration of their religious feelings, yet who bear with them a religious influence wherever they go, and our lives are made the better by their presence.

Such a type of man is represented in Robert Browning. We ask not of him what particular church he upheld, nor the creed for which he stood, but we feel his power. Men who love him not admit his vigor. They feel it in his life and works. And if we seek to know his religion, we must find that which enabled him to reveal that power. What enabled him to live his life, or write his works? What truth did he follow, or what swayed his heart? For a man's real religion is that which impels his main line of conduct. If he pursues wealth as his chief object, his religion is grossly material, whatever theology he professes, and if he pursues his own ambition merely, his religion is hardly worthy of the name, but if his object is service, then his religion gathers up into itself the highest elements, and comes very near the spirit of Christ himself.

And if we seek the truth that swayed the life of Robert Browning, we may safely go to his writings. But will the writings reveal the man? We remember how little of Shakespeare is revealed in the plays, how marvellously he lost his own individuality in his creations. And it is true that Browning rarely speaks in his own name. It is Paracelsus or David, or Pompilia that speaks. He never had, however, the power of Shakespeare of losing himself in his own creations. There is a striking contrast between Tennyson and Browning in this respect. Browning so often speaks through another's personality, while Tennyson often enough assumes the tone of confession. Yet Tennyson is so interested in his art that his art conceals his personality, while Browning, though he puts his words in the mouth of another, always reveals himself. We never can get far away from him. All his characters talk in a Browningesque way, and all the faults and excellencies of his style are everywhere apparent. This is a weakness of the artist, but it reveals to us the man.

And the reason that with all his power he is remote from people's lives is the frequent awkwardness and obscurity of his style. But that, too, was the result of one of the truths that swayed his pen. He believed that if a man had anything to say, the idea itself would assume fitting expression. He never, therefore, sought as eagerly as did Tennyson for the best term of phrase or word. His art where art there is, and often times it is sublime, was more instinctive with him than with Tennyson.

And yet withal there are many quotable lines in his poetry, as: "God's in His heaven, all's right with the world," and "What I aspired to be, and was not, comforts me." And above all those lines that Tennyson admired so much that he wished himself had written them:

"Oh, the little more, and how much it is;
And the little less, and what worlds away!"

And yet it is not so much by lines quoted as by the living personalities he has created that Robert Browning will be longest remembered. What notable insight he has given us into the characters of Paracelsus or Del Sarto or Strafford, for in his creations, like Clean, as Cusonsacchi or Pompilia. How many and notable they are! How swift is he to seize upon their weaknesses and their strength! How wonderful the revelations of the heights his men and women aspire to and reach! The virility of his men and the spiritual beauty of his women will long linger in the hearts that love him.

The religion of Robert Browning was a religion of love. He did not emphasize love at the expense of wisdom. He showed, as in Paracelsus, ever and ever again, that both the head and the heart must unite, and men could only live their best lives, as in the intellect and feeling combined in their character and action. The head and the heart were both necessary, but the heart must lead. Love is mightier than wisdom. You must love your higher possibilities in order to direct your wisdom to them; you must love humanity, if you would teach men; you must love God if you would obey him. Both wisdom and love are needed, but love leading, with wisdom directing. That is Browning's religion. That is the thought his poems reveal, that swayed his best creations and himself, and that comes very near the spirit of Christ. That is why Browning has been and will continue to be a great spiritual power. That is why men love him. That is why the gold in him is worth unearthing—because the religion of Browning not only reflects the spirit of Christ, it is the expression of the finest religious spirit of our day. And men who turn to him or his writings, will find somewhat of that power Jesus found in Nathanael centuries ago.

REPORT OF DEATHS

With Causes Assigned For Past Week

Report of deaths for the week ending May 11, 1912:

May
1—Elizabeth C. Ellingwood, 87, ch. myocarditis.
3—Mary C. Jordan, 74, old age.
Frank Burns, 50, nephritis.
Patrick Dempsey, 39, heart disease.
Daniel A. O'Hearn, 37, pneumonia.
Clement K. Wilson, 7 mos., ileo colitis.
4—Orrin Bartlett, 73, ch. nephritis.
Sophie Langlois, 66, bro. pneumonia.
Gerard Thibodeau, 9 mos., pneumonia.
Marie L. V. Doucet, 4 days, cong. debility.
5—Joseph Green, 80, pneumonia.
Agnes Redhead, 55, carcinoma.
Anastas Maharas, 3, ac. burns.
Louis R. Porter, 3, int. obstruction.
Simone Gauthier, 4 mos., measles.
6—Catherine J. Tilton, 71, meningitis.
Elizabeth Rourke, 65, pneumonia.
John W. Nicholson, 50, cirrhosis of liver.
William P. Daley, 13, pneumonia.
Mathilda Florenca, 15, tuberculosis.
Mildred M. Howarth, 1, convulsions.
Mary F. Hughes, 1 mo., enteritis.
Elizabeth Quirk, 65, heart disease.
7—Catherine Hogan, 85, endocarditis.
Mary Murphy, 70, art. sclerosis.
Mary J. Wesson, 63, pneumonia.
Gustave Blanchette, 1, enteritis.
Alice Dumont, 1 mos., ac. burns.
Marion E. Gorman, 2 mos., pertussis.
Catherine M. Hughes, 1 mo., enteritis.
8—Jessie Walsh, 81, art. sclerosis.
Efthimia Patroutas, 7 mos., bro. pneumonia.
Francis Higgins, 3 mos., tuberculosis.
Marie L. Bourque, 28, la grippe.
Joseph L. L. Bouchard, 1, meningitis.
David Guiney, 6 mos., hydrocephalus.
9—Alice Touzin, 1, pneumonia.
Edward Moriarty, 10 hours, cong. debility.
Marie J. Moisan, 2, la grippe.
10—Stephen F. Knight, 10, pulm. tuber.

April
1—Male Infant, —, infanticide.

Stephen Flynn, City Clerk.

MORTALITY OF LOWELL

For the week ending May 11, 1912: Population, 106,294; total deaths, 40; deaths under five, 19; infectious diseases, 5; acute lung diseases, 9; measles, 1; tuberculosis, 4.

Death rate: 19.57 against 22.01 and 13.21 for previous two weeks.

Infectious diseases reported: Typhoid fever, 3; scarlet fever, 3; diphtheria, 3; measles, 40; tuberculosis 3.

Board of Health.

NEW ORDINANCE

SUGGESTS CITY AUDITOR BE MADE GENERAL ACCOUNTANT

The first section in the new ordinance suggested by George M. Rex, the expert accountant who went over the financial books of the city and found things wanting, is a very important one and suggests that the city auditor shall be made the general accountant for the city. This particular section was discussed at the meeting of the municipal council yesterday, but it seems not to have been clearly understood by some, perhaps because the discussion concerning it was not comprehensively reported and to set everybody right we publish the section in full: "The city auditor shall be the general accountant for the city. He shall keep a complete set of books and accounts which shall comprise all the financial transactions of the city through the various departments under their respective appropriations, beginning with the fiscal year of 1912, in accordance, so far as practicable, with the distribution of accounts provided by the municipal schedules of the United States census office for cities of of the size of Lowell. All transactions relating to the revenue and to the expense of the current year shall be separated from transactions pertaining to other years and from transactions relating to loans, construction, purchase or sale of land and other capital accounts of the city."

WE SAVE MONEY FOR YOU

A 2 cent stamp will give YOU

ALL THE ADVANTAGES ENJOYED BY THOSE WHO LIVE IN BOSTON AND SHOP AT OUR STORE. WATCH FOR OUR ADVERTISEMENT IN THIS PAPER SATURDAY AND IN BOSTON SUNDAY PAPERS

ORDER BY MAIL

HOUGHTON & DUTTON CO

THE GREAT CASH STORE BOSTON

If you want help at home or in your business, try The Sun "Want" column.

LOCAL TYPOS TO ELECT OFFICERS MAY 15

Election Committee Was Named Yesterday

In common with every subordinate union of the I. T. U. the Lowell Typographical union, will hold its annual election of officers and delegates next Wednesday, May 15th. Though there are not as many contests as usual, the more important positions having but one candidate seeking preferment, still the quest for delegateships finds two friendly contests that will not be decided until the tellers complete their work. The Typos are up-to-date in their methods and the Australian ballot will be used at the election, and the vote will be by chapel. Pres. Harry Mozley appointed his election committee yesterday. Pres. Mozley retires from office after the new officers take their seats, and in retiring he carries with him the best wishes of the printing trade fraternity in Lowell, for his uniform courtesy, fairness and impartiality in the administration of his office.

MONUMENTS AND MEMORIALS

Of all descriptions in granite, marble and bronze. Our manufacturing plant has the most modern power equipment and every labor saving device.

GUMB BROS.

Cor. Gorham and Anderson Sts. Near Edson Cemetery.

Telephone 1017.

The Gilbride Co.

The Banner Sale of the Year

OUR GREAT

Anniversary Sale

STARTS WEDNESDAY NEXT AT 9 A. M.

We celebrate with deeds, not words. We will commemorate the event with a Gigantic Sale. We're glad we're here, and want you to be glad, too. You have a right to expect something big from us, and we're going to meet your Anniversary expectations with greater values than you ever dreamed of getting.

Read About It in Next Tuesday's Papers

WANTED—50 EXPERIENCED SALESPEOPLE, MEN AND WOMEN, FOR THIS GREAT SALE. APPLY AT ONCE.

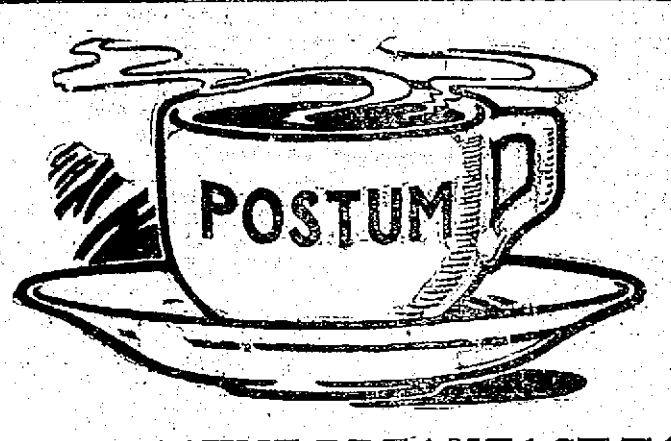

A FRIEND AT THE BREAKFAST TABLE

Thousands of old-time coffee and tea drinkers now use

POSTUM

This pleasant morning cup strengthens and invigorates, leaving no "reaction" of shaky nerves, headaches, etc.

Try Postum 10 days.

TRANSFORMATIONS

Curious Results When Tea and Coffee Drinking Are Abandoned.

It is almost as hard for an old tea or coffee toper to quit as it is for a whiskey or tobacco fiend to break off, except that the tea or coffee user can quit and take up Postum without any feeling of loss of the morning beverage.

When Postum is well made and served with cream, it is really better in point of flavor than most of the coffee served nowadays. To the taste of the connoisseur it is very like the flavor of fine, mild Java.

A great transformation takes place in the body within ten days or two weeks after coffee or tea is left off and Postum used. The reason is that the poison to the nerves—caffeine—has been discontinued and in its place is taken a liquid food that contains the most powerful element of nourishment.

It is easy to make this test and prove these statements by changing to Postum. Read "The Road to Wellville," in packages.

FOR QUICK, CONVENIENT SERVING, TRY

INSTANT POSTUM

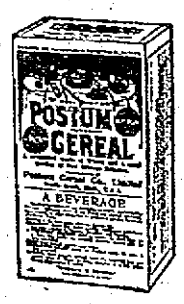

This is REGULAR Postum in concentrated form—nothing added.

Made in the cup—no boiling—ready to serve INSTANTLY.

Postum—made right—is NOW served at most Hotels, Restaurants, Lunch Rooms, Soda Fountains, etc.

Instant Postum is put up in air-tight tins and

REGULAR POSTUM—15c size makes 25 cups; 25c size makes 50 cups.

SOLD BY GROCERS

INSTANT POSTUM—30c tin makes 45 to 50 cups; 50c tin makes 90 to 100 cups.

"THERE'S A REASON" FOR POSTUM

POSTUM CEREAL COMPANY, LIMITED, BATTLE CREEK, MICHIGAN.

Good Old B.L.

It's got the name,
It's got the fame,
It's got the flavor, too

The Chew for you!

For Chewing and Smoking

5¢

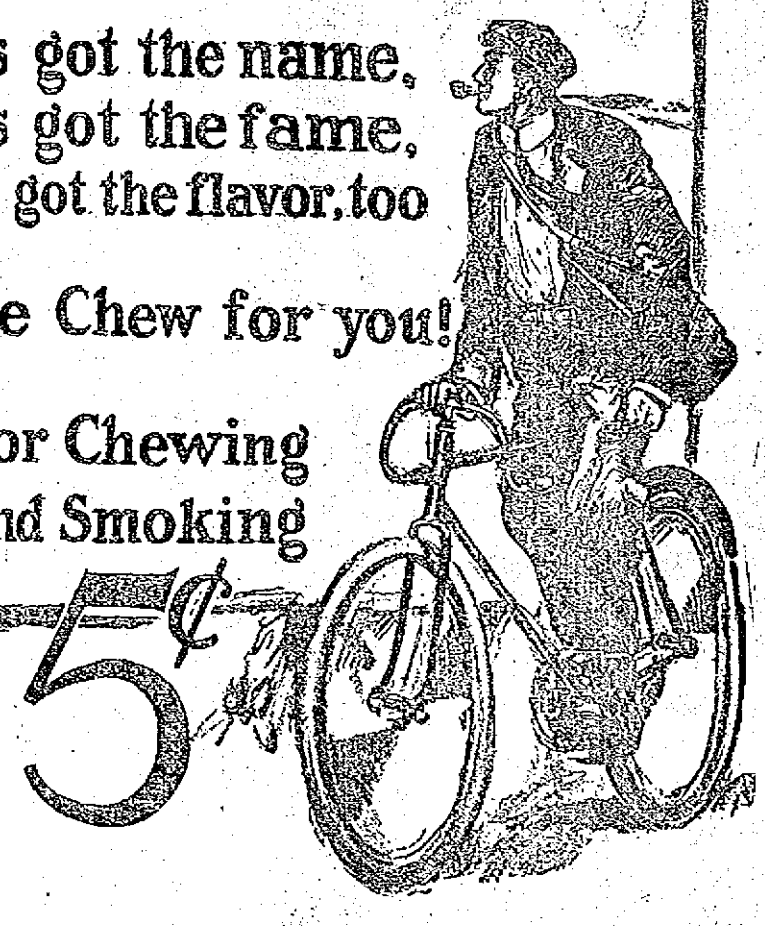

"Travel and Vacation Exhibition" Will Show Our Progress in Dissolving Distance

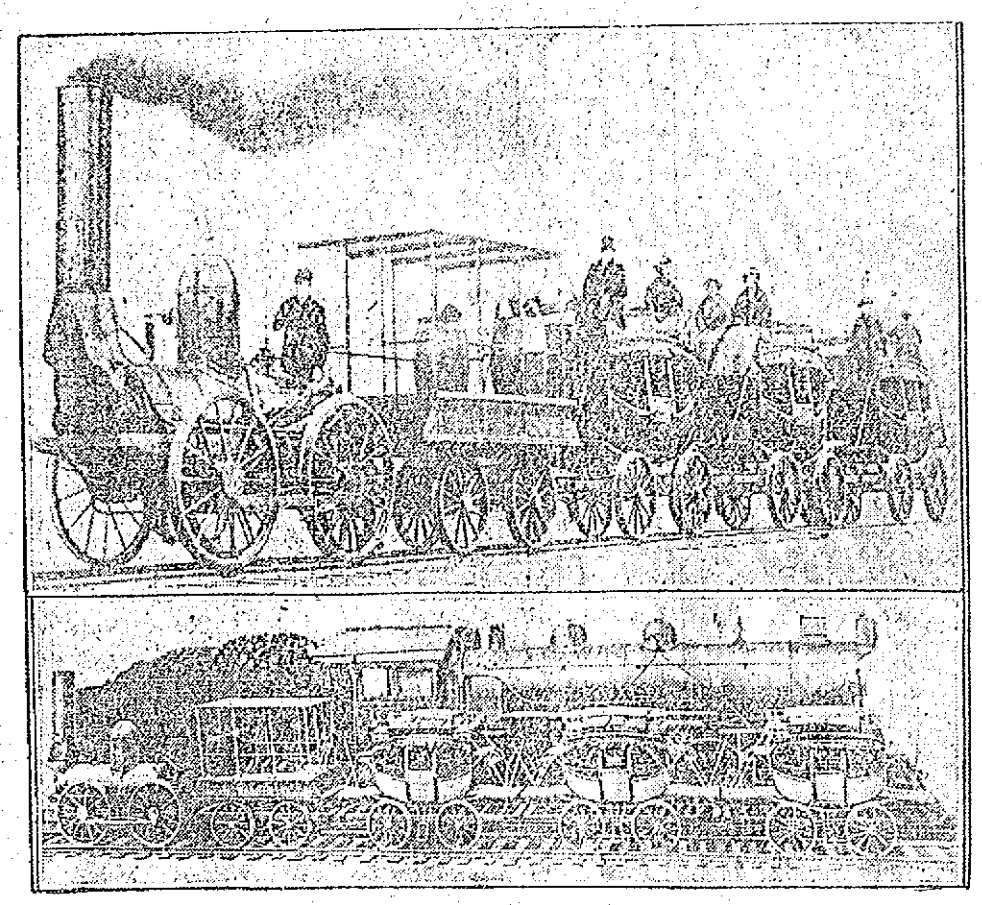

Upper—One of America's earliest railroad trains. Lower—Same train compared with present day locomotive.

How far man has progressed in the furtherance of his desire to cover the greatest amount of distance in the least possible time is to be demonstrated at a "travel and vacation exhibition" in New York. It is a long way from the rowboat to the ocean liner, from the ox cart to the compound locomotive, but the distance will be bridged at the show. In addition, the intermediate steps will be traced, and the exposition, the first of its kind to be held in America, will be interesting to the "never homes," to those who travel occasionally and to those who remain at home.

The exposition will have numerous features, but it is expected that the historical section will draw the largest number of visitors. All sorts of sources have been drawn upon for original exhibits, for models for those which it is impossible or inconvenient to move and for photographs and plans of others. Among those agencies which have cooperated to furnish interesting material are the Smithsonian Institution, the United States government's scientific museum in Washington; the navy department, railroad and steamship companies and traffic clubs.

The Smithsonian will send models of early steamboats, including Fulton's Clermont, Stevens' Phoenix, John Fitch's boat and the Savannah, the first steam vessel to cross the Atlantic ocean. In addition the government will send a large model of the Panama canal. Admiral Peary will exhibit some of his sledges, and there will be a model of the Gjoa, in which Amundsen discovered the Northwest passage.

Motorboat devotees will find much to interest them in the first naphtha launch ever built, with its engine. They were constructed twenty-seven years ago and were the forerunners of the speedy motorboats, with the internal combustion engines which have now superseded those of the old type.

The progress of land transportation will claim a large share of space in the show. John Brown's old stage coach, used by the man of Osawatomie in his campaign trip through Iowa, and the original Deadwood state coach will arouse memories among the old timers.

One of the pictorial exhibits is a series of photographs and diagrams showing every locomotive constructed from the Georgia Central railroad from the beginning to the present day. The first is a tiny engine erected in 1832-3. It weighed about five tons and was called the Chinkapin.

But the gem of the collection, no doubt, to the minds of most of the visitors will be the old De Witt Clinton train, the first ever run in the state of New York, with its quaint, old time coaches, modeled after the horse drawn vehicles of the time, its high stack wood burning locomotive and the other features which have disappeared in the development of railroading. There are few relics of olden times more interesting than this train.

The illustration sets forth the relative sizes of the DeWitt Clinton train and a giant passenger locomotve of today.

What the sailing vessels of olden days were as compared with the present great ocean liners the De Witt Clinton, the first steam railroad locomotive run in the state of New York, is to the giant Pacific type of passenger locomotive now in service on the New York Central lines. The De Witt Clinton, with its original pioneer train of three coaches, made its first regular trip between Albany and Schenectady on Aug. 9, 1831, attaining a maximum speed of fifteen miles an hour. The Clinton was built at the West Point foundry, foot of Beach street, New York. Its four driving wheels were four feet six inches in diameter, the cylinders five and one-half inches in diameter and sixteen inch stroke. The weight of the engine and tender was about six tons. The boiler had thirty copper tubes two and one-half inches in diameter. The engineer mounted a small seat attached to the rear of the tender and gave the signal for starting by blowing a tin horn. The fuel used on this trip was dry pitch pine, coal having been tried previously, but found not to work satisfactorily.

As there was no spark arrester on the stack the smoke and sparks poured back on the passengers in such a volume that they raised their umbrellas as shields. The covers were soon burned off these, and each man whipped his neighbor's clothes to put out the fire started by the hot cinders. When a stop was made at the water station an attempt was made to remedy the disagreeable jerks, resulting from the slack between the coaches, by wedging rails from a neighboring fence between the cars and tying them fast by packing yarn. This plan succeeded and the train arrived at the inclined plane at Schenectady without accident. After the party had partaken of refreshments in Schenectady they returned to Albany and thus completed the first regular trip of a steam locomotive and train in New York state.

FEAST OF THE ASCENSION WILL BE OBSERVED THURSDAY

First Communion and Confirmation at St. Anthony's Church —Catholic Church News

In all the Catholic churches the speakers spoke of the importance of all complying with their Easter duty, and urged those who have been negligent to at once prepare to approach the holy table and fulfill their obligation. The time expires on Trinity Sunday, June 2.

It was also announced that Thursday of this week is a holy day of obligation, being the feast of the Ascension and that in all the churches masses will be celebrated. Confessions will be heard in the churches on the preceding afternoon and evening, so those who wish may receive communion on the holy day.

St. Patrick's Church

Miss Marie O'Donnell, the talented daughter of Mr. and Mrs. Charles H. O'Donnell of 69 Varnum street presided at the organ at the services yesterday in the absence of Michael J. Johnson, who went to Boston with Mgr. William O'Brien, P. R. to attend the dedication services of the Gate of Heaven church. The young lady's work was very commendable and at each service she played in an exceptionally creditable manner.

The ladies' aid society will meet tomorrow night. Special services will be held on Thursday, the feast of the Ascension.

St. Peter's

Rev. W. George Mullin celebrated high mass at St. Peter's church yesterday and Rev. Daniel J. Heffernan preached a most instructive sermon on the necessity of everyone complying with the precept of the church relative to the Easter communion. Fr. Heffernan exhorted those who have been negligent in the matter thus far, to approach the tribunal of penance, as but only a few weeks remain, before the time expires. Thursday, Ascension day, masses will be celebrated at 5, 7, 8 and 9 o'clock.

The Holy Name society held its monthly religious meeting last evening in St. Paul's chapel with a large attendance. Rev. F. Burns officiated and he spoke briefly, relative to the society, its aims and purposes, urging loyalty to its principles at all times. Benediction of the blessed sacrament closed the service. Following the services a business meeting was held with Pres. James W. Cook presiding. A report from the committee in charge of the social to be held by the society in Lincoln hall Friday night was submitted, showing all arrangements completed.

Sacred Heart

The members of both branches of the Holy Name society of the Sacred Heart church received communion in a body at the 7.30 o'clock mass. The high mass at 10.30 was celebrated by Rev. T. Franklin Wood, O. M. I. and Rev. Bernard Fletcher, O. M. I. preached the sermon. At the offertory, Mrs. Philip Mooney rendered a beautiful solo. In the evening at 6.30 o'clock "Holy Hour" services were held with a large attendance. It was announced that several rehearsals of those to participate in the musicale of the Children of Mary sodality, which will be held in the school hall on Thursday evening, May 29 will be held this week. Tomorrow evening a general meeting will be held in the school hall, at which the chorus will be completed and a rehearsal held. As this will be the final dancing party of the season the members plan to make it one of the most successful ever held. The classes for first communion and confirmation are increasing in numbers and the priests of the parish desire the children to attend the instructions regularly.

St. Michael's

The Holy Name society of St. Michael's church attended holy communion in large numbers at the 8 o'clock mass Sunday morning. The monthly meeting was held in the evening at 6.30 o'clock. Rev. Fr. Mullin gave a very interesting and instructive talk on the holy eucharist. He announced that the annual May procession would be held next Sunday afternoon and expressed the hope that as usual the Holy Name members will take part. President John J. Haviland gave a very interesting report of the convention of the Federation of Catholic societies held in Boston recently. He hopes to have much work done before the hot weather sets in and requested that all the members of the society take part in the May procession next Sunday, as in the past, the Holy Name society has added very materially to the success of the day.

St. Anthony's

The feast of Santo Christo was observed at St. Anthony's church yesterday and also a large class of children received first communion and were confirmed. Preceding the children's mass at 8 o'clock, a procession of the first communicants headed by Bishop da Silva marched through the aisles of the church, singing the Magnificat. Upon reaching the shrine of the Blessed Virgin they stopped and consecrated themselves to her care. During the mass several appropriate communion hymns were sung and at the close of the service the children enjoyed breakfast.

At the high mass, the feast of Santa Christo was observed. Rev. Fr. Greaves of Boston was celebrant. A special musical program, under the direction of Miss Lulu Ginty was given.

In the afternoon a class of 216 was confirmed by Rt. Rev. Henry da Silva, attended by Rev. Father Greaves and Rev. Father Delaila. Hymns in honor of the Holy Ghost were sung by Mrs. Harriet Sheehan, Miss Annie M. Wilkins, Miss Mary Silva and Mr. James Haley.

A procession was formed, of the clergy, altar boys and children of the parish, and also the women and men, carrying candles, passed through the aisles of the church and around the church grounds, returning to the church, where the papal benediction was given by the bishop. This closed the day's service.

St. John's, North Chelmsford

The masses at St. John's church were celebrated yesterday morning at the usual hours by Rev. Fr. Doherty. At each mass a very instructive sermon on "Prayer" was preached by Fr. Doherty. At the second mass a class from the Training school, received communion in a body.

The regular Sunday school session was held in the afternoon at 2 o'clock and despite the storm there was a very large attendance. The pastor, Rev. Fr. Schofield, was present and expressed his appreciation of the fine attendance. The first communion class will receive instructions Wednesday and Friday afternoons at 4 o'clock. The sisters had charge of the instructions yesterday afternoon. First communion will be given to a large class on Pentecost Sunday at the 9.30 mass. The forty hours' devotion will be opened on Trinity Sunday.

The members of the Holy Name society held their regular monthly meeting last night at 7.30, with a large attendance.

The monthly meeting of the Ladies' sodality will be held tomorrow night at 7.30 which will be followed by instructions and benediction of the blessed sacrament.

Thursday being a holy day of obligation the masses will be celebrated at 5.30 and 7.30 with devotions in the evening at 7.30, confessions Wednesday afternoon and evening.

Major Haggerty of Lowell, drill master of the Boy Cadets has made the following appointments: Captain, Wm. J. Ryan; first lieutenant, Walter O'Neil; second lieutenant, Victor Beauregard; first sergeant, John Valentine; second sergeant, Henry LaFrance; third sergeant, Leo Pepe; fourth sergeant, Leo McEnaney; Corporals, James Daley, Henry Garvey, James Tuney and John Dunigan; bugler, Stephen Holland. The boys will hold their drill Thursday night in the open field, prior to the church devotions.

The members of St. Catherine's choir are progressing rapidly with their opera "Sylvia" which they are soon to present. The opera is being directed by Mr. Jas. Murphy of Lowell. Miss Clara McCoy of North Chelmsford is taking a leading part and it is expected a very large number will attend.

MRS. RICHARD H. DAVIS

Has Withdrawn Her Suit for Divorce

NEW YORK, May 13.—The fact that Mrs. Cecil Clark Davis had brought suit in February, 1910, for a divorce from Richard Harding Davis, the author, did not become public until her attorneys, Jerome, Rand & Kresel, applied to Supreme Court Justice Guy to have the case discontinued and stricken from the calendar, and the court granted the request. Mr. Rand said that the grounds for the divorce action had never become public and probably never would. He declined to say whether there had been a reconciliation. Mrs. Davis is the daughter of John Clark of Chicago and married the writer in 1899. She is wealthy in her own right.

MATRIMONIAL

A pretty wedding was solemnized this morning, when Mr. Adelard Dion and Miss Blanche Brunelle were united in the bonds of matrimony. The ceremony was performed at a private nuptial mass celebrated at 9 o'clock at St. Joseph's rectory, the officiating clergyman being Rev. Charles Paquette, O. M. I. The witnesses were Messrs. Joseph Dion and Celestin Brunelle, fathers of the couple. After the ceremony the party returned to the home of the bride's parents, 4 Dempsey's place, where a dainty wedding breakfast was served. The young couple left on the 11 o'clock train for Boston. They will visit other places and will return Wednesday evening at which time a reception will be given them at the home of the bridegroom's parents, 32 Prince street.

WRIGHT RELEASED

MILLER WILL REMAIN ON FIRST FOR LOWELL

Wright, who played first base for the Lowell team last season has been released. Miller, who came here from the St. Louis team and is showing great form on the initial sack will remain there.

If you want help at home or in your business, try The Sun "Want" column.

ACUTE INDIGESTION FATAL

Prominently displayed in the newspapers of January 3rd was the announcement of the death of Alfred Tennyson Dickens, son of the late Charles Dickens, from acute indigestion. Mr. Dickens was stricken very suddenly, only being sick about three hours.

Newspapers of the next day (January 4th) featured the fact that our own "Fighting Bob" Evans died suddenly in Washington of acute indigestion after an illness of less than two hours.

The above news items amply prove how serious our National disease, indigestion, is becoming, and the fact that no matter how healthy and robust a person is, they may be suddenly stricken with this dread disease.

Prepare yourself to fight indigestion. Don't let the enemy find you unprepared if he should suddenly attack you. Guard yourself as thousands of others have done with STOMACH-RITE, the rational remedy to fight this National disease of ours.

Users call "Doctor's Daughter" STOMACH-RITE the world's best stomach and liver medicine. As it has cured thousands, they ought to know.

You should always have STOMACH-RITE at hand. Keep it in your home. Carry it in your purse or pocket. One or two tablets taken after a hearty meal would eliminate all bad after-effects.

"An ounce of prevention is worth a pound of cure," but in STOMACH-RITE you get both—a preventive and a cure—as thousands have testified, and a 50c box purchased at your druggist's today may be the means of saving you much suffering, possibly your life.

Ask for STOMACH-RITE and insist that you get it. No other remedy gives the same results.

Dows, The Druggist

Cor. Merrimack and Central Streets. Agent for Lowell

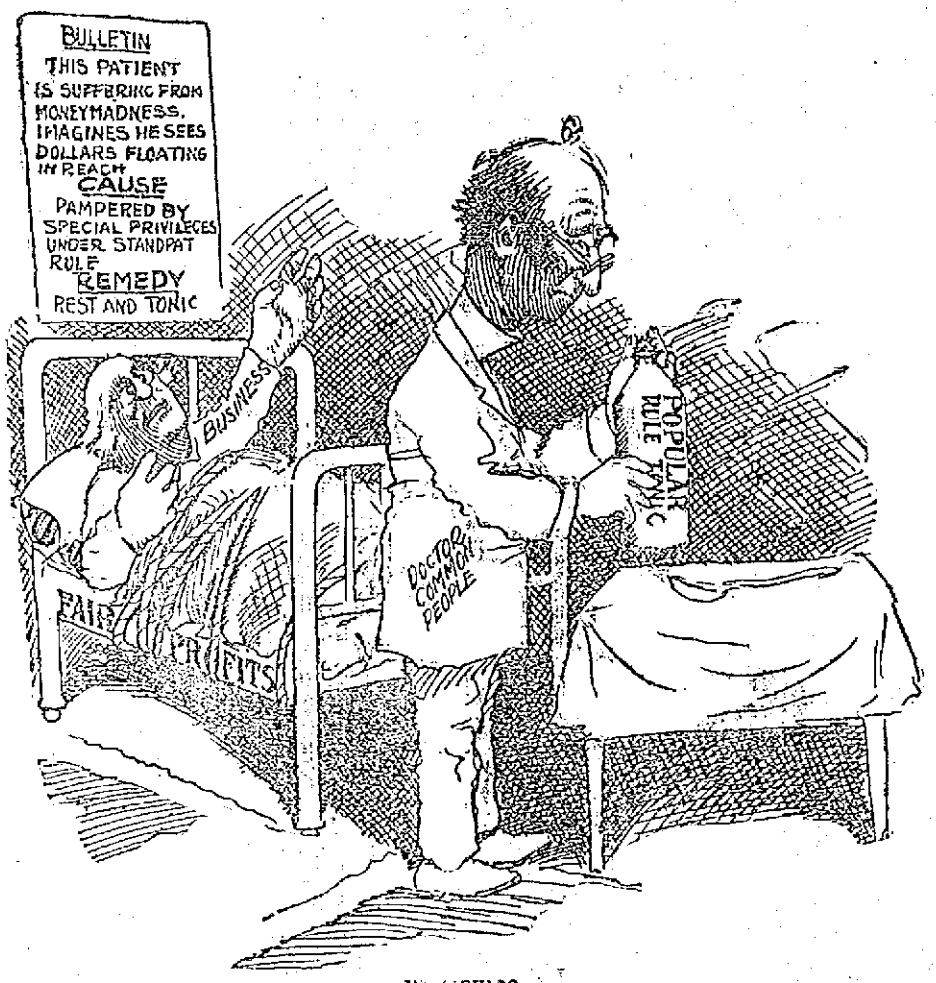

IN MEXICO

J. L. CHALIFOUX CO.

COR. CENTRAL & MIDDLE STS

AFTER SUPPER SALE

5.30 to 9.30 Tonight

Ladies' $2 Dusters at 99c

200 Long Dusters, made of high grade linene, for street or auto wear.

MAIN FLOOR, LADIES' SUIT DEPT.

Ladies' $5 to $10 Wash Suits, $2.89

15 last season's Linen Wash Suits, made in different colors, mostly 36 size.

MAIN FLOOR, LADIES' SUIT DEPT.

Ladies' 25c Gloves at 14c

50 Dozen Short Lisle Gloves in tan, gray and black, all sizes.

BARGAINLAND

Ladies' and Misses' 19c Gloves at 10c

Long Gloves, made of black and white Jersey lisle, ful run of sizes.

BARGAINLAND

Big Purchase Sale of Ladies' Waists This Week

1500 Mourners at Funeral of the Miner Killed in Clash With Police

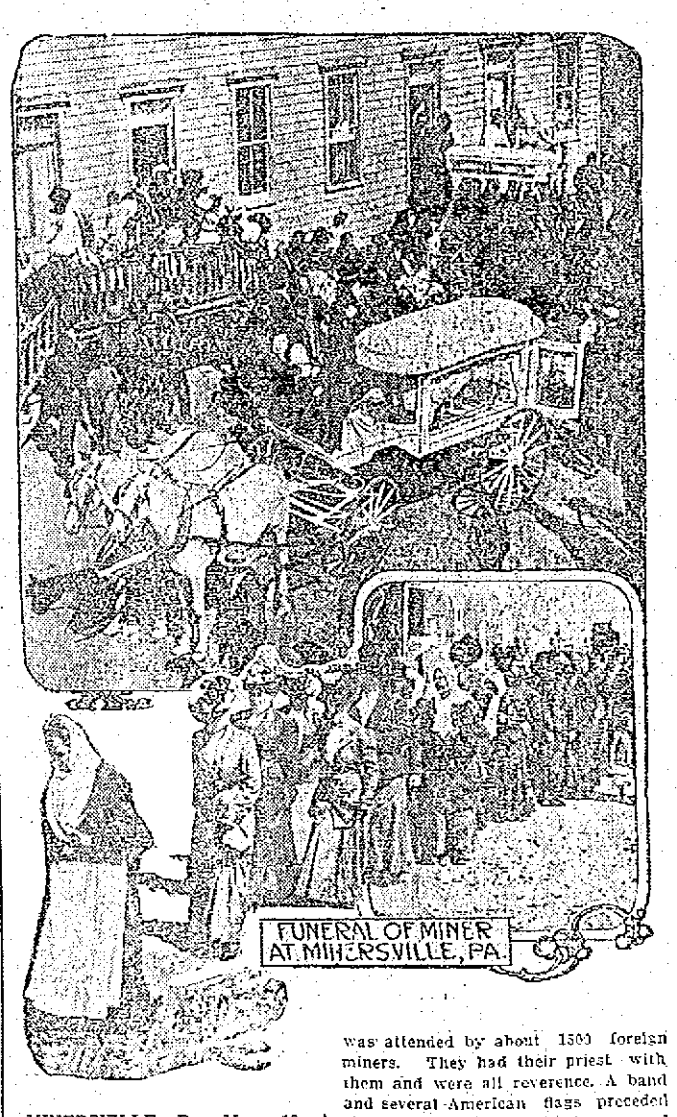

MINERSVILLE, Pa., May 13.—A coroner's jury here brought in a verdict of "death at the hands of persons unknown" in the case of the Lithuanian miner who was killed while rioting against the state constabulary on Wednesday. The verdict was received with considerable grumbling by the foreign miners who are on strike. Trouble was expected at the funeral of the slain man, but there was nothing but the best of order. The funeral was attended by about 1500 foreign miners. They had their priest with them and were all reverence. A band and several American flags preceded the cortege. Both foreigners and Americans testified at the inquest. The former, all speaking through interpreters, declared the state policemen had begun the firing without provocation. Some went so far as to say that Superintendent Keiser fired first. All the Americans agreed, however, that the state men did not shoot at the mob until after they had first warned its members, then fired into the ground and then again into the air.

PRESENTED PIANO

MISS COULOMBE SURPRISED BY HER FRIENDS

Miss Corine Coulombe was agreeably surprised Saturday evening, when a large number of friends gathered at the home of her parents, Mr. and Mrs. Arthur Coulombe, 15 Willie avenue, and presented her a piano, the occasion being the the 16th anniversary of her birth.

Miss Coulombe although taken by surprise, responded in a fitting manner, and a pleasant evening followed. A varied musical program was rendered by Messrs. L. J. Z. Robillard, Pierre Mainville, Mrs. Alberic Coulombe, Mrs. J. Beaudoin of Manchester and several others with Mr. Frank Lambert at the piano. A dainty buffet luncheon was served and the guests departed at a seasonable hour wishing the hostess many returns of the day.

BRIGHT, SEARS & CO.

WYMAN'S EXCHANGE

Bankers and Brokers

SECOND FLOOR

If you want help at home or in your business, try The Sun "Want" column.

BASEBALL AND FIELD SPORTS

THE SUN SPORTING PAGE

BOXING, GOLF AND ATHLETICS

LAWRENCE TEAM WON FROM LOWELL BEFORE LARGE CROWD

Score Was 4 to 2---Wolfgang Pitched Good Game But Locals Were Weak on Bases

There were about four thousand ns at Spalding park Saturday witness the game between Lowell d Lawrence. Several hundred Lawnce rooters were present and the andstand and first and third base eachers were filled and those who re late in arriving had to take poions along the right and left field nces.

Wolfgang was on the slab for the me team and Keating did similar ty for the visitors. Umpire Duffy as the decision maker and he called e game at three o'clock.

irst Inning

Lowell slammed out one run in the st inning much to the delight of the oters. Carlstrom hit to Wolfgang and ver saw the first bag and Hagan and riggs were retired on strikes.

In the latter half of the inning, Nye aned the breezes and De Groff hit to agan and was out at first. Cooney t to Carlstrom, who fumbled and he as safe at first and later stole second. agee got hit by a pitched ball and en Rising singled to right field and oney scored, Magee going to third. ising stole second and Boultes drew base on balls filling the bases. Miller osed the inning by hitting to the pither and was out at first.

Score: Lowell 1, Lawrence 0.

econd Inning

Lawrence did a little work in the cond inning and succeeded in sendg three men across the plate. Luyster arted off with a single over second se and Pearson hit to Wolfgang and ed at first. Luyster went to third on a issed ball, Phoenix singled to right eld and Luyster scored. Chase hit to entre field for three bases and Phoix and Chase came home when Mae dropped the ball. Ulrich went out ooney to first. Keating was third out strikes.

In Lowell's half Lavigne filed to earson, Wolfgang struck out and Nye t to Keating and was out at first.

Score—Lowell 1, Lawrence 3.

hird Inning

In the third inning it was found at Magee had suffered an injury to s right wrist as a result of being hit the ball and he retired from the me. De Groff went to left field and errin, a Lawrence boy, went into ght field.

Carlstrom struck out and Hagan foul flied to Lavigne. Briggs went out Cooney to first.

In the latter half of the inning De Groff singled over second and Cooney hit to Carlstrom who threw to second getting De Groff. Cooney stole second. Ferron was given a great hand as he approached the plate but he went out on strikes. Rising hit to Hagan and was out at first.

Score—Lowell 1, Lawrence 3.

Fourth Inning

Luyster hit to Cooney and died at first. Pearson hit to Boultes and was out at first. Phoenix hit to Lavigne and was the third to die at first.

Boultes drew a base on balls, Miller singled to left field and Lavigne struck out. Wolfgang hit to Carlstrom who threw to second, getting Miller. Nye foul flied to Ulrich.

Score—Lowell 1, Lawrence 3.

Fifth Inning

Chase opened the fifth by flying to Miller. Ulrich hit to Nye and was out at first and Keating hit to Boultes and never saw the initial bag.

De Groff beat out an infield hit. Cooney struck out and De Groff tried to steal second and was thrown out. Ferron flied out to Pearson.

Score—Lowell 1, Lawrence 3.

Sixth Inning

Carlstrom hit to Nye and was out at first. Hagan sent a grounder to Miller and was second out. Briggs hit a slow grounder and beat the ball to first. Briggs tried to steal second and was thrown out by Lavigne.

Rising foul flied to Hagan in the latter half of the inning. Boultes followed with a single to right field. Miller hit to Carlstrom who threw to second getting Boultes. Lavigne foul flied to Ulrich.

Score: Lowell 1, Lawrence 3.

Seventh Inning

In the seventh, Luyster flied to Rising. Pearson hit Nye and was out at first. Phoenix hit to left field for two bases. Chase hit to Wolfgang and was out at first.

In the latter half of the inning Wolfgang went out Phoenix to Chase. Nye went out in a similar manner. De Groff struck out.

Score—Lowell 1, Lawrence 3.

Eighth Inning

Ulrich was the first man up in the eighth and he went out on strikes. Keating hit to Nye and died at first. Carlstrom sent the ball to the pitcher and was out at first.

As a result of a dispute between Manager Pieper of the Lawrence team and the umpire over a decision in the first part of the inning Umpire Duffy ordered Pieper off the grounds.

Cooney was the first man up for the home team and he singled to centre field. Ferrin got a two bagger to left field and Cooney went to third. Rising filed to Briggs and Cooney scored on the put out. Ferron went to third on a passed ball. Boultes hit to Carlstrom who threw Ferron out at the plate. Miller singled to left field. Lavigne went out Phoenix to first.

Score: Lowell 2, Lawrence 3.

Ninth Inning

Hagan went out Wolfgang to first. Briggs hit to Boultes and was out at first. Luyster hit to deep centre field for a three-bagger but he managed to reach home on account of Lavigne dropping the ball on the throw home. Pearson struck out.

Monahan went to bat for Wolfgang in the latter half of the ninth. He hit to Keating and was out at first. Wright went to bat for Nye and he struck out. De Groff singled to left field. Cooney made a double to left field. Ferrin hit to Carlstrom and went out at first.

The score:

LAWRENCE.

	ab	r	bh	po	a	e
Carlstrom, ss	4	0	0	0	4	1
Hagan, 3b	4	0	0	1	3	0
Briggs, cf	4	0	1	1	0	0
Luyster, rf	4	2	2	0	0	0
Pearson, lf	3	0	0	2	0	0
Phoenix, 2b	3	1	2	4	3	0
Chase, 1b	3	1	1	9	0	0
Ulrich, c	3	0	0	10	1	0
Keating, p	3	0	0	0	3	0
Totals	31	4	6	27	14	1

LOWELL.

	ab	r	bh	po	a	e
Nye, 2b	4	0	0	0	4	0
De Groff, rf, lf	5	0	3	0	0	0
Cooney, ss	5	2	2	1	4	0
Magee, lf	0	0	0	0	0	0
Rising, cf	3	0	1	1	1	0
Boultes, 3b	2	0	1	0	3	0
Miller, 1b	4	0	2	18	0	0
Lavigne, c	4	0	0	7	2	1
Wolfgang, p	3	0	0	0	6	0
Ferrin, rf	4	0	1	0	0	0
Monahan, x	1	0	0	0	0	0
Wright, z	1	0	0	0	0	0
Totals	36	2	10	27	20	1

x—Batted for Wolfgang in the 9th.
z—Batted for Nye in the 9th.

Lawrence	0	2	0	0	0	0	0	0	1	—4
Lowell	1	0	0	0	0	0	0	1	0	—2

Two base hits: Phoenix, Ferrin and Cooney. Three base hit: Luyster. Home run: Chase. Sacrifice hits: Rising and Pearson. Double play: Ulrich and Phoenix. Stolen bases: Cooney 2, Rising. Bases on balls: By Keating 2. Struck out: By Keating 7; by Wolfgang 6. Hit by pitched ball: Magee. Passed balls: Lavigne and Ulrich. First base on errors: By Lowell 2. Left on bases: By Lawrence 1; by Lowell 10. Umpire: Duffy. Time: 1.58. Attendance: 4000.

AMERICAN LEAGUE STANDING

	Won	Lost	P. C.
Chicago	19	5	79.2
Boston	13	8	61.9
Washington	11	11	50.0
Cleveland	10	10	50.0
Philadelphia	9	10	47.4
Detroit	11	13	45.8
St. Louis	6	14	30.0
New York	5	13	27.8

Three Fingered Brown of the Chicago Cubs on the Firing Line

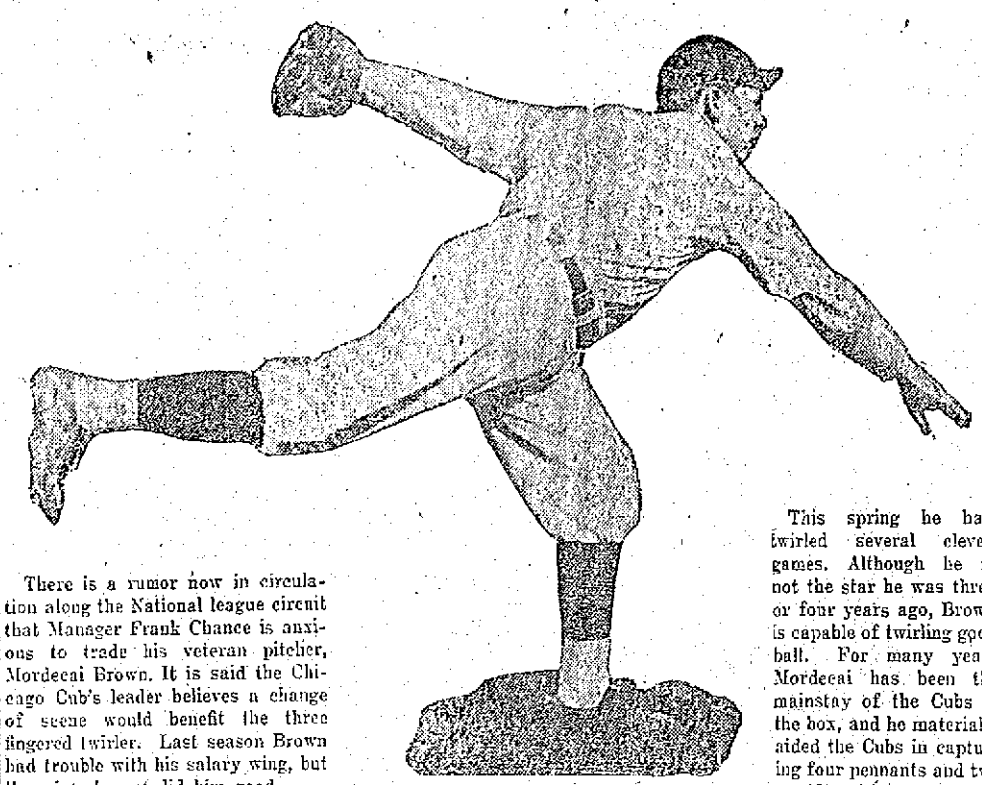

There is a rumor now in circulation along the National league circuit that Manager Frank Chance is anxious to trade his veteran pitcher, Mordecai Brown. It is said the Chicago Cub's leader believes a change of scene would benefit the three fingered twirler. Last season Brown had trouble with his salary wing, but the winter's rest did him good.

This spring he has twirled several clever games. Although he is not the star he was three or four years ago, Brown is capable of twirling good ball. For many years Mordecai has been the mainstay of the Cubs in the box, and he materially aided the Cubs in capturing four pennants and two world's championships.

Bresnahan's Absence From Cardinals Has Bad Effect on Team

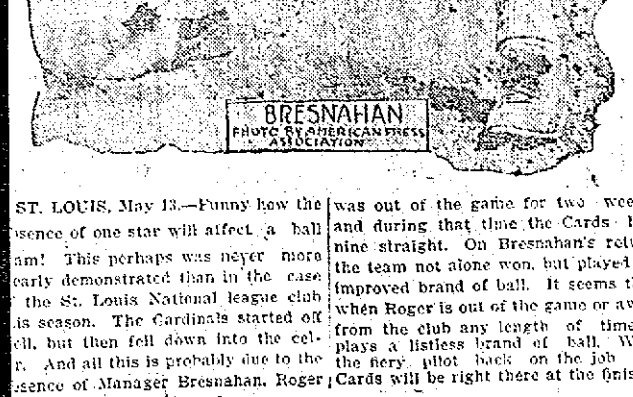

ST. LOUIS, May 13.—Funny how the sence of one star will affect a ball am! This perhaps was never more early demonstrated than in the case the St. Louis National league club is season. The Cardinals started off ell, but then fell down into the celr. And all this is probably due to the sence of Manager Bresnahan. Roger was out of the game for two weeks, and during that time the Cards lost nine straight. On Bresnahan's return the team not alone won, but played an improved brand of ball. It seems that when Roger is out of the game or away from the club any length of time it plays a listless brand of ball. With the fiery pilot back on the job the Cards will be right there at the finish.

7-20-4
J. R. G. SULLIVANS
10c CIGAR
Output For 1911
29,356,736
Increase during the year, 6,282,834.
FACTORY, AT MANCHESTER, N. H.

WHEN YOU ARE HUNGRY
AND WANT A REAL
GOOD DINNER
TRY THE
LOWELL INN

AMERICAN LEAGUE RESULTS
(Saturday)

Boston 8, St. Louis 1.
Chicago 9, Philadelphia 5.
Detroit 9, New York 5.
Washington 8, Cleveland 0.

GAMES TODAY
(American League)

Chicago at Philadelphia.
Detroit at New York.
St. Louis at Boston.
Cleveland at Washington.

NATIONAL LEAGUE STANDING

	Won	Lost	P. C.
New York	17	4	81.0
Cincinnati	17	5	77.3
Chicago	11	12	47.8
Pittsburgh	9	11	45.0
Boston	9	13	40.9
Brooklyn	7	11	38.9
Philadelphia	7	12	36.8
St. Louis	7	16	30.4

NATIONAL LEAGUE RESULTS
(Saturday)

New York 10, Chicago 3.
Pittsburgh 8, Philadelphia 0. (Called at end of eighth on account of rain.
Boston-St. Louis, wet grounds.
Brooklyn-Cincinnati, wet grounds.

NATIONAL LEAGUE RESULTS
(Sunday)

At Cincinnati: Cincinnati 4, Brooklyn 2.
At St. Louis: St. Louis 4, Boston 3.
At Chicago: New York-Chicago, no game, rain.

GAMES TODAY
(National League)

Brooklyn at Cincinnati.
Boston at St. Louis.
New York at Chicago.
Philadelphia at Pittsburgh.

N. E. LEAGUE STANDING

	Won	Lost	P. C.
Lowell	8	5	61.5
Lawrence	8	5	61.5
Brockton	8	5	61.5
Worcester	8	7	53.3
Lynn	6	7	46.2
Haverhill	7	9	43.7
Fall River	6	9	40.0
New Bedford	5	9	35.7

N. E. LEAGUE RESULTS

At Haverhill: Haverhill 1, Lynn 0.
At Lowell: Lawrence 4, Lowell 2.
At Fall River: Fall River 17, Worcester 2.
At New Bedford: Brockton 8, New Bedford 0.

GAMES TODAY
(New England League)

Lowell at Brockton.
Haverhill at Lynn.
New Bedford at Fall River.
Lawrence at Worcester.

DIAMOND NOTES

At Brockton today.

Three home games this week. New Bedford is here Wednesday, Fall River, Thursday and Lynn, Friday.

Lowell had ten men left on bases. Something wrong.

Young Ferrin showed up well at the bat. On the bases he was rather weak, but many say that the man on the coach line was the real offender.

The crowd was not only the largest of the season, but the most enthusiastic.

Wolfgang pitched a good game and should have won hands down. Keating looks good too, but Wolf for us.

When Umpire Duffy was ordering Manager Pieper off the grounds there was enthusiasm galore. They looked like Mutt and Jeff, but Saturday Jeff handed it to the long fellow.

Magee had his wrist badly injured and his absence will be keenly felt by the team. Strange to relate his brother, Sherwood, with the Phille Nationals met with a similiar accident the early part of the season.

That throw to the plate to get Luyster in the ninth was one of the best seen at the ground this season. It was Captain Boultes who banged the ball to Lavigne, and had Lavigne held it—well, there would be some change anyway.

An exchange says: Manager Duffy has started weeding out his surplus players. Dolan and Flaherty, outfielders, have been sold to the Terre Haute club of the Central league, and the chances are that Pitcher Anderson will also be sold to some minor league club in a day or two. It is likely that he will also cut down on a pitcher or two, but as yet the axe has not fallen.

AMATEUR BASEBALL

The C. M. A. C. defeated the Dixwells Saturday afternoon on the latter's grounds, 13 to 3. The winners are without a game for next Saturday and would like to hear from the Bleacherles, Manhattans or Y. M. C. A. Independents.

The Groves lost to the Hustlers of North Billerica in an 11-inning contest by the score of 20 to 19.

The Shawlights met and defeated the Chelmsford Centre team, Saturday by the score of 3 to 1. The work of Depocher and J. McCarthy featured. The Shawlights would like a game with the Unions of North Chelmsford.

The Mystics defeated the Beacons Saturday afternoon on Locks' field, Christian hill, in a Suburban league game, by the score of 28 to 7. The Mystics took the lead in the first inning and kept it throughout the game. Freeman's catching was a feature, and Brown's base stealing also.

The South Ends continued their winning streak by defeating the C. Y. M. L. team on the South common, Saturday, by the score of 10 to 4. Devlin, the regular slab artist of the South Ends, twirled his first game in grand form. The C. Y. M. L. made but five hits, while 11 of them fanned the breeze. Maloney was on the mound for the Lyceum boys and pitched a fairly good game, the South Ends connecting, however, when hits meant runs.

The Lincolns defeated the Manhattans in an interesting game Saturday afternoon by a score of 2 to 1.

The Willows defeated the Clinton A. C. Saturday by a score of 13 to 12 in a hot contest for twenty-five cents a side. The Willows would like to challenge any team under 14 years of age. Our line-up: F. Mattez, p.; J. Donnelly c; R. McSorley 1b; J. Creegan 2b; T. Collins 3b; H. Smith ss; A. Johnson lf; D. Powers rf and cf.

The Warriors of Wigginville would like to challenge the Mt. Groves or the Chippewas for Saturday, May 18. Send all challenges to 84 Epping street, city.

The Parkers have organized a base ball team and would like to hear from any 12 year old team in the city, the Athletics preferred. The line-up is as follows: P. McDonald c; W. Netto p; J. Borelester 1b; T. Garrity ss; H. Thomas 3b; H. Garrity lf. Frank McMahon wipes the sweat off the bats. The Parkers won their first game from the A street Stars by a score of 17 to 14. McDonald and Netto were the stars of the game. Send all challenges to T. Garrity, 451 Chelmsford street.

BATES IS CHAMPION OF MAINE COLLEGES

Won the Track and Field Meet Today

BRUNSWICK, Me., May 13.—For the first time in the history of the Maine Intercollegiate Athletic Association, Bates won a track and field meet of the four Maine colleges. With the pole vault remaining to be decided, Bates had 42 1-2 points, Maine 33, Colby 23 1-2 and Bowdoin 18.

The results follow:

One-mile run—Won by Tower, Maine Houghton, Maine, second; Hall, Bowdoin, third. Time 4.32 2-5.

440 yard dash—Won by Haskell, Bowdoin; Thompson, Bates, second; Skolfield, Maine, third. Time 52 4-5.

100 yard dash—Won by Narlini, Colby; Deering, Maine, second; Nevers, Bates, third. Time 10 1-5.

McGINNITY HAS MANY LIEUTENANTS

Manager Joe McGinnity of the Newark team has a captain and an assistant captain this season in spite of the fact that he will be in the game himself occasionally. Harry Smith is captain, Eddie Zimmerman is assistant. McGinnity should also name a warden, a tiler and an outside guard.

THE TEXTILE SCHOOL TEAM CLOSES SEASON

Defeated Saturday by Cushing Academy

The Lowell Textile school team closed its season Saturday and lost to the Cushing Academy team at Ashburnham by the score of 6 to 2. The game was very interesting, and with the exception of one inning, the fourth, the Lowell boys played a good game. In that session, the Academy boys got four runs, enough to win. Niven at short for Textile played a fine game, both in the field and at the bat. The game was called in the seventh inning to allow the Lowell team to catch a train. The score:

CUSHING

	ab	r	bh	po	a	e
Gallagher, lf	3	0	1	0	0	0
Savory, cf	3	1	2	2	0	0
Hayden, cf	1	0	0	0	0	0
Ingalls, p	2	1	0	0	2	0
Butler, rf	4	1	1	3	0	0
Corriden, 1b	3	1	1	4	0	0
Kelley, 3b	3	1	1	1	0	1
Bassett, c	2	1	0	13	2	0
Stanton, ss	3	0	2	0	0	1
Champlain, 2b	2	0	0	1	0	0
Fitzgerald, 2b	1	0	0	0	0	0
Totals	26	6	8	24	4	2

TEXTILE

	ab	r	bh	po	a	e
Cleary, lf	3	0	0	1	0	0
Niven, ss	3	1	2	0	4	0
Pinanski, 2b	3	1	0	2	1	0
Davieau, p	3	0	1	0	5	1
Brickett, cf	3	0	1	0	0	1
Thaxter, c	2	0	0	4	0	0
Branson, 3b	3	0	1	0	0	0
Christy, 1b	3	0	1	14	0	1
Casey, rf	2	0	0	0	0	0
Totals	25	2	6	21	10	3

Cushing	0	0	0	4	0	1	1	—6
Textile	0	0	0	0	2	0	0	—2

Two base hits: Kelly, Christy. Sacrifice hits: Champlain 2, Bassett, Kelly, Ingalls 3. Stolen bases: Niven 3, Cleary, Pinanski 2, Branson, Christy, Kelley. Bases on balls: By Davieau 1; by Ingalls 6. Struck out: By Davieau 3; by Ingalls 13. Passed ball: Thaxter. Umpire: Vose. Time: 1.55.

BOXING GOSSIP

The bouts this week are:

MONDAY.

Bill McKinnon vs. Harry Ramsay, Philadelphia.

Andrew Morris vs. Tom Kennedy and Billy Roberts vs. Hugo Clements, Albany.

Tommy Dixon vs. Jimmy Reagan, Anaconda.

Kid Kelly vs. Ed. Sherman, New Orleans.

Gus Christie vs. George Coagan, Dayton.

Terry Brooks vs. Phil Cross. J. Coffey vs. Soldier Delaney, W. Chandler vs. Young Lustig, T. Stagg vs. Young Franks, Jim Paul vs. Bob Lamar and R. Hinz vs. Joe Ferguson, New York.

Happy Davis vs. Johnny Daly, Baltimore.

TUESDAY.

Mike Gibbons vs. Paddy Lavin, Buffalo.

Carl Morris vs. J. Ryan, East Chicago.

Kid Thomas vs. Kid Labore. T. O'Rourke vs. J. McGuire, Young Clarke vs. M. Duffy and Kid Daly vs. Young Mandott, Newburyport.

J. Waltz vs. Tommy Bergin, Marieville, R. I.

W. Lester vs. J. Flynn and Ed. Smith vs. Shamus O'Brien, New York.

Johnny Kilbane vs. Frankie Burns, New York.

Young Britt vs. Tommy Houck, Baltimore.

WEDNESDAY.

Packey McFarland vs. Young Erne, Philadelphia.

Phil Cross vs. Willie Beecher, New York.

Tony Caponi vs. Joe Gorman, Chattanooga.

Greek Brown vs. W. Monahan, Peoria.

Yankee Swartz vs. Frankie White, Nashville, Tenn.

J. Albanese vs. Bob Reynolds, Columbus.

THURSDAY.

Bill Papke vs. Bill Hurley, New York.

Kid Henry vs. Young Kid Broad, Albany.

Joe Uvanni vs. Joe Balti, Buffalo.

Terry Brooks vs. Eat Hurley, New York.

FRIDAY.

Bill Papke vs. Harry Ramsay, Philadelphia.

Johnny Coulon vs. Ed Lennon, Springfield, Mo.

Ad Wolgast vs. Fred Daniels, St. Joseph, Mo.

F. Loughrey vs. Young Kurtz and Mel Cogan vs. Young Tack, New York.

Kid Farmer vs. Johnny King, Granite City, Ill.

Howard Baker vs. Charlie Pierson, Denver.

Central A. C.

LOWELL HIGH TEAM LOST THIRD STRAIGHT

To the St. John's Prep---Score 10 to 2

The Lowell high school team went to Danvers Saturday afternoon and lost to the St. John's prep. team by the score of 10 to 2. Saturday's defeat made the third straight for the Lowell team. Five of the local regulars were not with the team, and that accounted partially for the poor showing. The St. John's team played a fast game and has won eight consecutive games. The score:

ST. JOHN'S PREP.

	bh	po	a	e
Curry, 2b	1	3	3	1
Lynch, 3b	1	1	0	1
Joyce, lf	1	0	0	0
Sheehan, ss	2	1	3	0
Devlin, 1b	3	9	1	1
Doherty, cf	1	2	0	0
Finnigan, rf	1	0	0	0
Murphy, c	3	11	5	1
Woods, p	2	0	0	0
Totals	14	27	12	4

LOWELL HIGH

	bh	po	a	e
Roane, cf	1	1	0	0
Haggerty, 3b	0	3	0	0
Desmond, c	3	8	0	0
Gill, 1b	2	8	1	0
Hart, lf	0	3	0	0
Sturtevant, rf	0	0	0	0
Forgays, ss	2	0	3	0
Silcox, 2b	0	0	2	1
Leggat, p	0	1	2	0
Totals	8	24	8	1

St. John's	4	0	0	1	0	2	2	0	1	—10
Lowell	0	0	0	0	0	1	1	0	0	—2

Runs made by: Curry, Lynch, Joyce, Sheehan 2, Devlin, Doherty, Flanigan, Murphy, Woods, Roane, Desmond. Two base hits: Devlin 2, Joyce, Desmond, Murphy, Curry. Home run: Finnigan. Stolen bases: Curry, Lynch 3, Sheehan 4, Doherty, Gill, Forgays. Bases on balls: By Woods. Struck out: By Woods 11, by Leggat 7. Sacrifice hits: Curry, Lynch, Joyce. Wild pitch: Woods. Umpire: Creedon.

OFFICE OF SUPPLY DEPARTMENT

Sealed proposals will be received at the office of the Supply department, until 10 A. M., Wednesday, May 15th, 1912, for furnishing the following supplies:

Req. 54,216. Fire Department.
6 doz. Sheets 72x30.
6 doz. Pillow Slips 42x38½.
To be delivered at Palmer Street Fire House.

Req. 54,100. Moth Department.
500 ft. ½ in. Cotton Hose with couplings and washers.
To be delivered at Lenox Street Stable.

Req. 54,175. Building Department.
Fly Screening and Tacks as per requisition.
To be delivered at Carpenter Shop.

Req. 54,006. Street Department.
6-25 ft. lengths Marlin Wound Steam Drill Hose like sample at Sewer Tool House.
To be delivered f. o. b., City Stables, Broadway.

All bids submitted to be in sealed envelopes, plainly marked on outside kind of material upon which bid is submitted.

Edward H. Foye,
Purchasing Agent.
James E. Donnelly,
Commissioner of Finance.
Lowell, Mass., May 11, 1912.

CITY OF LOWELL

Notice is hereby given as required by Section 21, Chapter 845 of the Acts of 1911 (City Charter) that the following order has been assigned for consideration at a meeting of the Municipal Council to be held Tuesday, May 21st current, at two o'clock p. m.

Order: To borrow thirty-five thousand dollars ($35,000) and appropriate the same for the erection of a city stable.

By order of the Municipal Council.
STEPHEN FLYNN, City Clerk.
May 11, 1912.

ALL THE BEST GRADES
OF
ANTHRACITE and BITUMINOUS COAL
CAN BE HAD AT
E. A. WILSON & CO.
6 MERRIMACK SQUARE. 700 BROADWAY. 15 TANNER STREET

THE LOWELL SUN

JOHN H. HARRINGTON, Proprietor

SUN BUILDING, MERRIMACK SQUARE, LOWELL, MASS.

Member of the Associated Press

THREE DOLLARS PER YEAR. TWENTY-FIVE CENTS PER MONTH

Temporary Office, 115 Paige Street. Telephone 269.

The sworn daily average circulation of The Lowell Sun for the year 1911 was

15,442

Sworn to by John H. Harrington, proprietor, Martin H. Reidy, business manager, and Alfred Pilotte, pressman, of The Sun, before me, January 1, 1912. J. JOSEPH HENNESSY, Notary Public.

FINISH UP THE RIVER ROAD

For many years the road between Lowell and Lawrence on the north side of the river has been in a dangerous condition. It passes through a very beautiful portion of the Merrimack valley, close to the bank of the river. It is a road that would be greatly patronized if it were in good condition. It is in reality or should be a portion of a great highway leading from Newburyport to New Hampshire through the Merrimack valley. The portion of the state road below Lawrence is in excellent condition, and is a very popular road, especially in the summer, for autoists who wish to take a run to the beach. It is equally popular with those who wish to travel north to the mountains. The portion of the road that is now impassable connects the state highway passing through Lawrence with the Lowell boulevard, and hence its present condition is, therefore, a great inconvenience to the travelling public. The counties of Middlesex and Essex have laid out the road in rough grading and expected that the highway commission would finish the work. The Middlesex county comcission and the state highway commission disagreed upon certain matters in connection with the amount of work which each should do, and as a result an appeal has been taken to the legislature to pass a measure providing an appropriation payable jointly by the counties and the state so that the road may be finished during the coming summer. The matter is up for a hearing on Tuesday forenoon at the state house, and it is one of great importance not only to Lowell and Lawrence but also to the entire state because in its present condition it is an intolerable obstruction to public travel up and down the Merrimack valley. Between the state and county commissions the work has been held up for nearly two years and now even in the legislature the commissions are pulling against each other.

GATHER IN THE BACK TAXES

If immediate steps are to be taken to meet the temporary loan that has been hanging over our heads for a number of years, then it is necessary also that some effective plan should be adopted to collect as much as possible of the back taxes due the city. There are various estimates as to the amount of the back taxes that can be collected. The total amount outstanding is estimated at $500,000. Some city officials say that half of this sum can be collected, others have a different opinion. It seems high time that the municipal board should take hold of this matter and have it pushed to the limit. The tax collector should gather in all that is collectable. If the present collector fails to do the work somebody else should be secured to take his place and find how much of this accumulation of taxes can be collected. Until that shall have been done we cannot tell where we stand financially because this amount is held as an asset upon the books of the city treasurer, and it has been made a basis of loans which must be met in due time.

We have had enough of this loose method of handling the city's finances. It is time that some of the rules laid down by Mr. Rex were put in force and carried out to the letter. Otherwise we shall continually get into muddles similar to that in which we now find ourselves. We should use what is at our command and what belongs to us before going deeper into debt to pay a debt.

ROOSEVELT BECOMES MORE ABUSIVE

Ex-President Roosevelt is daily becoming more abusive in his campaign methods. He has written a very remarkable letter to an official in Minnesota, making the most exaggerated claims as to his own strength. He asserts that out of 256 delegates chosen only 40 are for Taft, and that there are 216 opposed to him. Mr. Roosevelt continues to connect the president with the leading political bosses and with some of the most corrupt politicians of the country, charging him also with being identified with the special interests, the trusts and combines that are the beneficiaries of special privileges from the government. It is daily becoming more apparent that the republican convention will have considerable trouble on its hands in straightening out the various tangles between Ex-President Roosevelt and President Taft. Roosevelt will rely on pull and unfair methods, and as a result it is likely that should he be defeated he will make a bitter fight against the committee.

THE DEMOCRATIC OPPORTUNITY

The republican campaign between the president and the ex-president is tearing the party to fragments and preparing the way for a great democratic victory in November. The democrats can learn a wholesome lesson from the mistakes of the republican candidates in assailing one another as they are doing. It will resemble a Kilkenny cat fight before the finish. The republican party seems to have lost its power of gathering up the pieces and cementing them together so as to be as good as new. It has been noted for that faculty in the past; but the fragments are now too numerous and too incoherent. They can never be reunited. Here then is a source of strength for the democratic party if it shows good judgment, avoids internal dissension and selects the strongest candidate. The candidates are getting along nicely with an occasional clash that, however, leaves no irreparable scars. Nothing but democratic mismanagement and blundering can prevent the election of a democratic president in the fall.

It is not creditable to the congressmen who had to be arrested by the sergeant-at-arms on Friday in order to make a quorum on an important matter of legislation. The sergeant-at-arms knew where to find them, and went directly to the league ball ground where the twenty congressmen were corralled, and brought in taxies to the house. That little episode might be used to advantage at the hustings against these men when they seek reelection.

If the Boston & Maine has not yet made up its summer schedule, it should put on a Sunday train between Lowell and Salisbury. The people of Lowell have stopped going to Revere and would go to Salisbury beach if the conveyance were convenient.

BIG HOME RULE MEETING

Continued

thing precious in life save only their religious faith.

Mr. Daly then reviewed the struggle that resulted in the establishment of Gratton's parliament, the rebellion of 1798, the act of union in 1800, Catholic emancipation under O'Connell in 1829, the rise of the Land league in 1879, the work of Parnell and described the vast reforms of recent years under John E. Redmond, returning the land to the people and giving the people a great national university. In conclusion he said:

If we in America have contributed of our money to produce these just results, should we not be proud that we were afforded the opportunity. The legislation that has brought about these blessings has surely been cheap at any money price.

And now while we are celebrating this great event of the introduction of the Home Rule bill into parliament and are rejoicing in the achievements of our countrymen we are sending our earnest prayers to the throne on high that the Home Rule bill will be enacted into law as the crowning glory of this more than a century long struggle of this devoted people.

A new era will then dawn upon the old land. Then perhaps lured by larger opportunities many of her sons and daughters will obey Canon Sheehan's call to come back to her hills and vales to utilize her water powers, to find in the land of St. Patrick the riches and fame which they have sought and found so long in other lands.

HON. JOHN J. PICKMAN

DR. M. F. SULLIVAN
Of Lawrence.

Mr. John O'Callaghan

In presenting the next speaker, Mr. John O'Callaghan, national secretary of the United Irish league, Mayor O'Donnell read an extract from the Dublin Freeman quoting enconiums lavished upon Mr. O'Callaghan at a banquet tendered him by the Irish parliamentary party on his recent visit to Ireland. T. P. O'Connor, M. P., said three men were responsible for the success of the movement in America; they are, Hon. Michael J. Ryan of Philadelphia, president; Thos. B. Fitzpatrick, treasurer, and John O'Callaghan, secretary. The work which Mr. O'Callaghan had done for the cause he said was simply marvelous, and hence to him Ireland owes a deep debt of gratitude.

Mr. O'Callaghan received a warm welcome as he arose to speak. He said he was glad to meet such a very large audience assembled in the interests of the home rule cause. He realized what splendid work Lowell had done for the cause in the past and he had so often spoken here when the outlook was anything but encouraging that he felt it a privilege to address a great Lowell audience when the political sun is shining on Ireland and there is scarce a cloud on the horizon.

While we came here tonight to pledge anew our devotion, our moral and material support, yet it is with the assurance that we shall not have many more meetings like this before we shall see the final triumph of our cause.

While the British parliament, representing England, Scotland and Wales rings with cheers at the triumph of Irish nationality you may ask why should we take any further steps to aid in the struggle. But this is the time above all times to join our efforts the world over, to put our shoulders to the wheel and give one great and final push to win back our parliament in College Green.

The Tory enemy of home rule is fighting hard but he is groggy, to use a sporting term, and we should keep up the fight until he be finally whipped.

The Tory party has changed its name to the National Unionist party. Thus the men who went out from the Liberals in Gladstone's day acknowledge themselves Tories. They have gone to New Brunswick for a leader, Mr. Bonar Law, and while I have nothing against New Brunswick, I think if they had crossed the channel to Ireland they could easily have selected an abler man.

Mr. OCallaghan told what a great influence the expression of American sentiment has upon the action of the British parliament. Never, he said, has so much weight been given to the sentiment if this country, and particularly the expression of American sentiment such as is represented by Judge Pickman on this platform tonight. (Great applause.)

The speaker dwelt at some length upon the injection of the religious issue by the Orangemen of the north; but their fears of discrimination by the majority cannot be sustained by proof. There are eleven non Catholics in the Irish parliamentary party, several of them having been elected in Catholic constituencies over Catholic opponents. Among these may be mentioned, Capt. Donnellan, Swift MacNeill, Alderman Cotton and several others. The county councils had also shown the greatest tolerance of the non Catholic minority in many cases in which they have a solid majority.

The Irish party is willing to have any guarantee the government may desire placed in the home rule bill and their answer to the charge is, that no guarantee is needed.

In conclusion he said the house of lords is not going to submit until it is completely whipped, as it will be in two years at the most but in the meantime as at present the Irish party must keep up a campaign against misrepresentation and false charges of various kinds that must be met before they can do any harm. All this costs money and the drain upon the party is very great. The members of parliament are now paid, each receiving $2000 and every member out of this sum contributed $200 to help the movement.

That shows the spirit of the party that by self-sacrifice has done such noble work. He appealed for continued support of Mr. Redmond until the victory is complete and Ireland is made a self-governing nation.

Hon. John J. Pickman

Judge Pickman received a most cordial greeting. He made a short speech but wished to endorse the principle of self government; the principle of the town meeting as applied in our New England towns. He believed in Lincoln's principle of government of the people, for the people and by the people. As to this Irish home rule question he had looked into it very carefully and felt that it is a measure that can be safely endorsed. The minority in Ulster charges that under home rule they will be unfairly treated. If I believed that claim I would not be here tonight, as I do not believe in bringing religion into politics. I have studied the operation of the county councils act in which the Irish majority have control of local affairs. If they wanted to be intolerant towards the minority they could have done so in these councils, but they have not. On the contrary they have shown marked liberality toward the Protestant minority.

It has been said that Irishmen are unfit for home rule, but their part in the government of this and other countries as well as their administration of the county councils in their own land disproves this claim. He felt that the settlement of this Irish question by a measure of home rule would result in great benefit to all concerned and wipe out all the old feuds and feelings of bitterness that have so long kept these peoples divided.

Dr. M. F. Sullivan

Dr. M. F. Sullivan of Lawrence delivered a very eloquent address, showing the wide literary and general knowledge of affairs for which he is noted. He pointed out many of the advantages of home rule and many ways in which Irishmen have been misrepresented. He gave instances in which they had attained the highest distinction in literature, the arts and sciences as well as in great industries. He predicted a new era of prosperity for Ireland under home rule.

The Resolutions

The resolutions endorsed the home rule bill as a settlement of the constitutional question the best yet offered to Ireland, and pledged support of the movement until the victory is complete; commended the action of the British liberals in their efforts to restore Ireland's right to self government, scouted the idea that the nationalist majority should ill treat the minority. Another resolution asserted that the Tories in opposing the right settlement of this question are blocking the progress of both nations and the cause of universal peace.

PUTNAM & SON CO., 166 Central St.

Men Who Dress Well

—This season are wearing soft-faced wool cassimeres, tweeds, cheviots, Donegals and Bannockburns.

Up-to-date merchant tailors are using these materials almost exclusively—and so are we for spring and summer suits.

It is simply another instance of our keeping in touch with ever-changing fashion and anticipating public taste.

Not all clothing merchants have been so fortunate in their forecasts.

Grays and blue grays, blues in various new shades, light tans and browns and a broad variety of hair line stripes in both woolen and worsted materials—

Our Tweeds and Scotch Cheviots are the "real things"—made in Scotland and with these imported fabrics are also the best from American mills—

The models are such as first rate merchant tailors make up to order.

Made by Rogers, Peet Co., the best ready for service clothing in America—Suits,

$20 up to $30

BILLERICA

Clifton F. Kimball of Gove street, Medford Hillside, died suddenly yesterday at one of the summer camps at Riverhurst on the Concord river, two miles from Billerica Centre. It was his first visit to the camp and it was his intention to spend the day there and return home at night.

He had been out picking flowers when he was taken suddenly ill and died in a few minutes. Medical Examiner J. V. Meigs of Lowell was notified and it was found that death was due to heart failure, the man having previously suffered from trouble with his heart. He was 35 years old and unmarried.

Highway Surveyor H. W. Essex has started to macadamize the Concord road at the point where he left off last fall and will continue the work until the amount of the appropriation voted is exhausted. At the recent meeting of the town it was voted to expend the sum of $2000 for macadam, the money to be taken from the street railway and excise tax.

About 25 friends of Joseph Hayes called at his home in High street Saturday night and presented him a gold watch fob and cuff links, the occasion being the 20th anniversary of his birth. The presentation speech was made by Laurence Greenwood and Mr. Hayes, though taken wholly by surprise responded in an appropriate manner. Music and games were enjoyed and refreshments were served.

THE FIRST HORSE CARS

Lowell, May 11, 1912.

Editor Sun: In order to settle an argument will you kindly state in the columns of The Sun when the first horse car ran up Lawrence street and when the Lowell & Dracut St. Ry. Co. was organized.

J. B.

The Lowell Horse Railroad company was organized in April, 1863. On March 1, 1864, the lines were opened for business. There was a route from Belvidere to Pawtucket Falls and one from the old post office to Whipple's mills via Central, Wamesit and Lawrence streets.

The Lowell & Dracut company was organized in 1886.

Editor Sun.

If you want help at home or in your business, try The Sun "Want" column.

All That Is Earthly Is Subject to Pain

—King Solomon.

The victims of Rheumatism all tell the same story: they have sore, inflamed muscles and stiff, aching joints; they have no ambition or strength, and get nervous and irritable, which is not to be wondered at. We realize how much they suffer.

"Nurito," a prescription free from Opiates and Narcotics, will banish all aches and pains, and limber up those sore and inflamed muscles, or your money will be refunded.

We realize that there are worthless and dangerous remedies which are sold as cure-alls by the help of manufactured testimonials, whose object is to extract gold. "Nurito's" purpose is to give relief, and is compounded exclusively as a specific remedy for those only who suffer from Rheumatism, Sciatica or Neuritis.

Convince yourself. Go to Riker-Jaynes' drug store today, get a $1 box of "Nurito," the remedy that produces results.

You can feel it working.

Compounded by the Magistral Chemical Company, Flatiron Bldg., N. Y.

M. H. McDonough Sons

UNDERTAKERS and EMBALMERS

Prompt Service Day and Night.

108 Gorham St. Tel. 996-1

USED CARS
BARGAIN SALE

Prices slashed to the absolute bottom. We have a large number of used and rebuilt motor cars, including many different makes, all sizes. Every one in good mechanical condition, completely overhauled and repainted. Will be sold at extremely low prices. Our reason for selling is that we must clean up the stock before the opening of the 1913 season. Write us for full information, and if interested in any car we will arrange to demonstrate same on your own roads.

Remember, our prices are the lowest ever. Every Thomas Car guaranteed.

Simply drop a postal asking us to send full particulars relative to used cars, or call at our store.

Thomas Motor Car Co.
Of Boston, 915 Boylston St.

A BLESSING TO SKIN SUFFERERS

Few people go through life without some form of skin trouble. Many people suffer from eczema and think it is something else. The new remedy Cadum has proved a blessing to thousands who have suffered for years from distressing, stubborn and disfiguring skin diseases. The wonderful work of healing that Cadum has accomplished accounts for its great sale. It gives immediate relief, and quickly acts upon eczema, acne, pimples, sores, ulcers, rash, chafings, rough skin, itching piles, etc. 10c and 25c per box.

TO LET

All sufferers from piles, old sores and all skin diseases know that ST. THOMAS' SALVE has no equal. Try it. All leading druggists, 35c.

C. N. RICE
Lawn Mowers Sharpened

Will be called for and returned, send postal or telephone. 30 Gorham st., Lowell, Mass., Opp. Post Office. Tel. 2707.

Stove Coal

YES
LOTS OF IT

Send me your orders before the present supply is exhausted.

JOHN P. QUINN

Telephones 1180 and 2480; when one is busy, call the other.

REST AND HEALTH TO MOTHER AND CHILD.

MRS. WINSLOW'S SOOTHING SYRUP has been used for over SIXTY YEARS by MILLIONS of MOTHERS for their CHILDREN WHILE TEETHING, with PERFECT SUCCESS. It SOOTHES the CHILD, SOFTENS the GUMS, ALLAYS all PAIN; CURES WIND COLIC, and is the best remedy for DIARRHŒA. It is absolutely harmless. Be sure and ask for "Mrs. Winslow's Soothing Syrup," and take no other kind. Twenty-five cents a bottle.

MOTHERS' DAY

WAS OBSERVED IN SEVERAL OF LOCAL CHURCHES

Yesterday was "Mothers' Day" and was observed at several of the local churches. It was May 9, 1909, that the first national Mothers' day of the United States was celebrated, and since then it has been observed on the second Sunday of every May. The carnation was worn yesterday as it always has been in the past, more particularly the white carnation because of its purity and lasting quality, as typifying all that a mother is to the family and the race.

At the First Baptist church yesterday the day was beautifully observed. There were large congregations and nearly all wore the pink and white carnations in recognition of the day. The evening service opened with old fireside melodies played upon organ by Mr. Kershaw. The choir under direction of Mr. Wardell sang "My Mother's Prayer" and "Memories of Mother," and Mrs. Pepin sang very touchingly "My Mother's Favorite Hymn." In preaching upon the subject, "The Queens of the Earth—Our Mothers," Rev. Mr. Cummings said he could only hope to add a little to the deep impression that had been made by the beautiful music. He took as his text Timothy II-5, in which Paul referred to the faith of Timothy's mother and grandmother. Many in Lowell and in the church today are wearing the flowers in honor of mother. The lives of many great men have been moulded by their mothers. To mothers is given the greatest opportunity to influence for good the life of the nation. From the humble homes where there are good mothers come the boys and girls that make the character of the people. So the mother must be a Christian, in order to fulfill her mission. God pity the boy or girl who must be brought up in a home where the mother is not a Christian. Do not delay your love and sympathy until the last days, but show it now. You need the light of your mother's life, the love of Jesus Christ, to guide you safely home.

Cheaper Cables to Europe

TELEGRAPH WESTERN UNION AND CABLE

The New Cable Letters.

Twenty words across the Atlantic for $1.50.

Thirty words for the same price at week-end.

Save mail's delay and anxiety.

Full Information and Rates by Telephone

THE WESTERN UNION TELEGRAPH COMPANY

COAL

To those of our customers who have not coal enough to carry them until summer prices prevail, we are daily delivering the best standard grades promptly at their call. Telephone 1550.

WILLIAM E. LIVINGSTON CO.

15 THORNDIKE STREET Established 1828

THE SUN CLASSIFIED ADVERTISEMENTS

TO LET

FURNISHED CAMP TO LET AT Mountain Rock, with boat on lake, $50 for season. Inquire 217 Gorham st., top bell on left.

NICE TENEMENT ON BARTLETT st., to let, with hot and cold water and bath. Inquire 212 Merrimack st.

NICE DOUBLE COTTAGE ON Alder st. 7 room tenement on Bartlett st. with hot water and bath. 8 room tenement on Stackpole st. Two 8-room tenements on Tremont st. 6 room tenement on Perry st., to let. Inquire of John McMenamin, 212 Merrimack st.

TWO GOOD TENEMENTS TO LET with privilege of large garden, $5. Inquire 35 Varnum ave.

NEWLY FURNISHED ROOMS TO let at 204 Appleton st.

NEWLY FIXED UP FLATS AT 41 and 58 Elm st., to let; 4 and 5 rooms each. One flat 4 rooms, 143 Cushing st., $1.50 a week; one big 7-room tenement, 43 Prospect st., $10 month. Inquire Jos. Flynn, 71 Chapel st.

ACRE OF LAND TO LET NEAR EDson cemetery. On car line. Apply 27 Abbott st., evenings, 6 to 7.

FURNISHED FRONT ROOM TO LET in private family; modern conveniences. 29 Fifth st., Centralville.

TENEMENT TO LET AT COR. Fay and Gorham sts. 5 rooms, pantry, bath, set tubs. Inquire on premises.

TENEMENT OF FOUR ROOMS TO let; gas; big yard; at 46 Cedar st.

FINE 3-ROOM TENEMENT TO LET near the mills, $8 per month. Apply to Eugene G. Russell, 407 Middlesex st.

TWO OR THREE FURNISHED OR unfurnished rooms, suitable for light housekeeping. All conveniences. Inquire 109 Liberty st.

FURNISHED ROOMS TO LET; SUITable for light housekeeping. Apply at The Columbia, 179 Middlesex st.

BARBER SHOP TO LET AT 25 CONcord st. Best location in city. Inquire Hogan Bros., 92 Concord st.

5-ROOM TENEMENT TO LET; bath, hot water, $12; at 165 Grand st. Apply Schutz Furniture Co., 332 Middlesex st.

PLEASANT 6-ROOM TENEMENT to let in Pawtucketville, near Pawtucket bridge with bath, gas, hot water and open plumbing; also neat four room tenement. Near two car lines. Inquire 89 Varnum avenue, or telephone 1019-1.

LARGE DOUBLE HOUSE TO LET, April 15th, 815-817 Merrimack st. Good repair. Rent reasonable. Inquire of C. A. Richardson at The Lowell Five Cent Savings Bank.

SUNNY 6-ROOM FLAT WITH BATH room to let at 107 Fremont st., rent $12 month. Inquire at 48 Fremont st.

COTTAGE TO LET TO SMALL family 6 rooms and bath. Rent $10.50. Inquire 99 Ludlam st.

6-ROOM TENEMENT TO LET AT 486 Fletcher st. Modern conveniences.

NICELY FURNISHED ROOMS TO let in private family; with gas and bath, piazza and telephone. 64 Royal st. Tel. 3964-1.

TENEMENT OF FOUR ROOMS AND shed to let to small family, at 77 Bartlett st. Inquire on premises.

FLAT AT 26 HARRISON ST., TO let; 7 rooms, good bath, hot water, furnace, set tubs; the best flat in Belvidere for $17. Apply to James Walsh, Appleton bank. Tel. 249.

LARGE, SQUARE, AIRY ROOMS TO let; all modern conveniences. Board if desired. 806 Merrimack st. Phone 1898-4.

7-ROOM TENEMENT TO LET; HOT water, bath furnace heat, $22; at 44 Schafer st. Apply Schutz Furniture Co., 332 Middlesex st.

6-ROOM TENEMENTS TO LET; COR. Agawam and Griffin sts. Just been remodeled; up to date; $2.50 and $2.75 per week. Inquire of Greenwood Bros. or O. O. Greenwood, 150 Hale st. Tel. 3015-1 or 835-13.

STORE AND 3-ROOM TENEMENT to let at 363 Lawrence st. Rent $9.00. Inquire at 321 Lawrence st.

SUNNY 7-ROOM TENEMENT TO let, near Coral st. and Westford st.; $14 per month. Apply Eugene G. Russell, 407 Middlesex st.

THE SUN
Is On Sale
At Both News Stands
In the Union Station
BOSTON

LEGAL NOTICES

COMMONWEALTH OF MASSACHUSETTS, Middlesex, ss. Probate Court.
To the heirs-at-law, next of kin and all other persons interested in the estate of William Hogan, late of Chelmsford in said County, deceased.
Whereas, a certain instrument purporting to be the last will and testament of said deceased has been presented to said Court, for Probate, by James J. Hoban and James Bakewell, who pray that letters testamentary may be issued to them, the executors therein named, without giving a surety on their official bond.
You are hereby cited to appear at a Probate Court, to be held at Lowell, in said County of Middlesex, on the twenty-first day of May, A. D. 1912, at nine o'clock in the forenoon, to show cause, if any you have, why the same should not be granted.
And said petitioners are hereby directed to give public notice thereof, by publishing this citation once in each week, for three successive weeks, in The Lowell Sun, a newspaper published in Lowell, the last publication to be one day, at least, before said Court, and by mailing post-paid, or delivering a copy of this citation to all known persons interested in the estate, seven days at least before said Court.
Witness, Charles J. McIntire, Esquire, First Judge of said Court, this third day of May, in the year one thousand nine hundred and twelve.
W. E. ROGERS, Register.
James E. O'Donnell, Attorney.

COMMONWEALTH OF MASSACHUSETTS. Middlesex, ss. Probate Court.
To all persons interested in the distribution of a certain legacy given to the children or nearest lineal descendants of the residuary legatees under the will of Costellow Kenney, late of Lowell, in said County, deceased.
Whereas, Harry A. Coburn, administrator with the will annexed of the estate of said deceased has made application for a decree ordering distribution of said legacy among the persons entitled to the same by the provision of said will.
You are hereby cited to appear at a Probate Court, to be held at Cambridge, in said County of Middlesex, on the twenty-second day of May, A. D. 1912, at nine o'clock in the forenoon, to show cause, if any you have, why said distribution should not be made according to said application.
And the petitioner is ordered to serve this citation by publishing the same once in each week, for three successive weeks, in The Lowell Sun a newspaper published in Lowell, the last publication to be one day, at least, before said Court, and by mailing postpaid or delivering a copy of this citation to all known persons interested, fourteen days, at least, before said Court.
Witness, Charles J. McIntire, Esquire, First Judge of said Court, this twenty-fourth day of April in the year one thousand nine hundred and twelve.
W. E. ROGERS, Register.

COMMONWEALTH OF MASSACHUSETTS. Middlesex, ss. Probate Court.
To all persons interested in the estate of Costellow Kenney, late of Lowell, in said County, deceased:
Whereas, Harry A. Coburn, the administrator of the estate of said deceased, has presented for allowance, the first account of his administration upon the estate of said deceased:
You are hereby cited to appear at a Probate Court, to be held at Cambridge, in said County, on the twenty-second day of May, A. D. 1912, at nine o'clock in the forenoon, to show cause, if any you have, why the same should not be allowed.
And said administrator is ordered to serve this citation by delivering a copy thereof to all persons interested in the estate fourteen days at least before said Court, or by publishing the same once in each week, for three successive weeks, in The Lowell Sun, a newspaper published in Lowell, the last publication to be one day at least before said Court, and by mailing, postpaid, a copy of this citation to all known persons interested in the estate seven days at least before said Court.
Witness, Charles J. McIntire, Esquire, First Judge of said Court, this twenty-fourth day of April, in the year one thousand nine hundred and twelve.
W. E. ROGERS, Register.

SITUATIONS WANTED

YOUNG LADY WOULD LIKE POsition as nurse girl afternoons and Saturday. Can also assist in plain sewing. Address A 26, Sun Office.

Rooms Papered for $2

We will furnish the wall paper and border to match and send first class paper hanger to hang the same for $2 per room. Free samples of wall paper on request. Painting in all its branches, and whitewashing.

BAKER'S The New Racket
383 Middlesex St. 610 Merrimack St.
Telephone 2464

If you want help at home or in your business, try The Sun "Want" column.

THE SUN'S DAILY PICTURE PUZZLE

REAL BEAUTY.

The chorus always seems to be
A phalanx of rare charm,
The prima donnas, too, we see
Are fair of face and arm.
But, oh, of all the loveliness
That comes before our scan,
There's nothing equal to, I guess,
The leading tenor man!

Find a tenor.

ANSWER TO SATURDAY'S PUZZLE.
Upper left corner down against face.

A LITTLE NONSENSE

GEORGE WAS OUT ONE PER.
George—I've fixed that kid brother so he won't watch us any more. I have paid him a dollar and he has agreed not to bother us for a year.
She—That's too bad. I got engaged to Freddy last night.

ADDED WEIGHT.
Cholly—You weigh more than your twin brother.
Grace—Dat's because he has pockets to put his hands in and he's got awful big hands, too.

NO MOVING PICTURES FOR HIM.
Sister—I have decided that if you don't peek when Jack calls tonight I will take you to a moving picture show.
Lulu—Aw! Dat's better dan any old picture show.

POOR SUPPORT.
Cholly—I've decided when I marry sister I will take you to live with us.
Johnny—Gee! Pop says you couldn't support a flea, so I don't know where I come in.

HER LOSS.
He—Our marriage was certainly a failure.
She—And the worst of it is that there are not enough assets left to pay alimony.

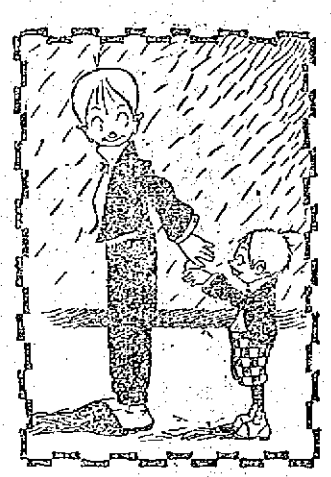

KNOCKING.
Johnny—She said I was never to take money from gentlemen what calls on her, but I guess it's all right, 'cause dad says you're no gentleman.

LEGAL NOTICES

COMMONWEALTH OF MASSACHUSETTS. Middlesex, ss. Probate Court.
To the heirs-at-law, next of kin and all other persons interested in the estate of Elbridge Wheeler, otherwise called Jonathan Davis Elbridge Wheeler, late of Chelmsford, in said County, deceased.
Whereas, a certain instrument purporting to be the last will and testament of said deceased has been presented to said Court, for Probate, by Hannah D. Wheeler, who prays that letters testamentary may be issued to her, the executrix therein named, without giving a surety on her official bond.
You are hereby cited to appear at a Probate Court, to be held at Lowell, in said County of Middlesex, on the eighteenth day of June, A. D. 1912, at nine o'clock in the forenoon, to show cause, if you have, why the same should not be granted.
And said petitioner is hereby directed to give public notice thereof, by publishing this citation once in each week, for three successive weeks, in The Lowell Sun, a newspaper published in Lowell, the last publication to be one day, at least, before said Court, and by mailing post-paid, or delivering a copy of this citation to all known persons interested in the estate, seven days at least before said Court.
Witness, Charles J. McIntire, Esquire, First Judge of said Court, this tenth day of May, in the year one thousand nine hundred and twelve.
W. E. ROGERS, Register.

REAL ESTATE FOR SALE

7-ROOM COTTAGE ON BARTLETT st. for sale. Number of two-tenement houses and cottages in all parts of city. Inquire of John McMenamin, 212 Merrimack st.

SMALL FARM FOR SALE WITH cottage of 7 rooms; water and all conveniences; 4 minutes' walk from electrics; 5 minutes from steam cars. Address A 13, Sun Office, for further particulars.

2½ STORY TWO TENEMENT house on Agawam st., for sale; in good condition, with 4200 ft. land. Address A 10, Sun Office.

FOR SALE

In Chelmsford, 50-acre farm, good land, good building and a very pleasant home, 3 cows, hens, all farming tools, wagons and harness. Price only $3700.
On Highlands, two tenement house. Price $3200.
At Oaklands, 8-room house. Price $2600.
Near Varnum ave., 30 acre farm with good building. Price $3800.
On Middlesex st., good store, doing good business; lots of fine trade.

G. L. HUBBARD
26 Runels Bldg. Tel. 2163

Don't Throw Away Your Tobacco Tags

Soap Wrappers, Hamilton Bonds, Mother Oats coupons. Save them; we buy the above in assorted lots. We also deal in Green stamps and exchange stamps for tobacco tags. We buy Green Trading Stamps in any quantity. A sample line of furniture is displayed in our new store and we will save you money on anything we carry. On your way to the market please call in and see our new store, the only store of its kind north of Boston.

CARR'S, 92 Gorham St.
Near Post Office. Tel. 2183-1; 2183-2

BABY CARRIAGE TIRES

Put on, 25c up. Prompt service and good work.

Geo. H. Bachelder
POST OFFICE SQUARE

SPECIAL NOTICES

O, MY! YOU SHOULD TRY A CELEbrated Honeysuckle rhubarb pie.

HAVE YOUR OLD CARPETS MADE into handsome and durable rugs. Phone or write to Lowell Steam Carpet Cleaning Co., 42 Weed st.

YOU SHOULD TRY ONE OF LAVery's celebrated honeysuckle rhubarb pies. Tel. 1964-4.

HENRY E. REED & CO., LANDscape gardners. Estimates on large or small jobs. Tel. 3578-1. 30 Jacques st., Lowell.

NOW IS THE TIME OF YEAR TO burn wood. I always have a good supply of cord wood of all kinds for sale. A. A. Brown, 73 Inland st. Tel. 2340.

LADIES' AND GENTS' CLOTHING cleaned and pressed scientifically, at moderate rates. Frank Goralink, 55 Willie st., opposite Brady's saloon, 110 Chelmsford st.

BENTS NO. 1 KILLS LICE ON children. Excellent for browntail moth itching, ivy poison, hives, mange, salt rheum, falling hair. 25 cents at Fells & Burkinshaw's.

LINBURG CO., CHIMNEY EXPERTS —Chimneys swept and repaired. Residence 1128 Bridge st. Tel. 945.

THE SUN IN BOSTON—THE SUN IS on sale every day at both news stands of the Union station in Boston. Don't forget this when taking your train for Lowell.

WANTED

NURSING ENGAGEMENTS WANTED by thoroughly experienced American woman, or would care for aged people at own home, with first class board, comforts and conveniences. Tel. 3335. Write Nurse, Sun Office.

LAWN MOWERS MACHINE GROUND Called for and delivered, saw filing, watches and clocks cleaned, lock repairing.
C. H. PIERCE & SON.
521 Middlesex street Tel. 2650

MISCELLANEOUS

DRINK GLORIA FOR HEALTH. Sold everywhere.

HELP WANTED

ANYONE WHO WANTS TO TURN an hour or two or spare time a day into money should write for particulars to Box 82, Utica, N. Y.

EXPERIENCED WOODEN BOX maker wanted, also men to do general work. Apply A. A. Flint, Tyngsboro, Mass.

FREE TO THE SICK

It matters not the name of the disease you are suffering with, how many Physicians you have taken treatment with, do not be discouraged, DR. TEMPLE'S TREATMENT WILL CURE YOU. Cancers, Tumors, all Acute and Chronic Blood and Nervous Diseases of Men and Women, Hydrocele, Varicocele, Stricture, Prostatic Diseases, Piles, Fistula, Fissures, Ulcers, and all Rectal Diseases WITHOUT THE USE OF THE KNIFE. Diseases of the Eye, Ear, Nose, Throat, Skin, Stomach, Liver, Kidneys, Bladder, Bowels and Rectum, Epilepsy, and all Nervous diseases.
Terms are always made to suit the convenience of anyone applying for treatment, and very reasonable charges. Do not treat elsewhere until you have investigated methods and terms. Lowell office, 97 Central street, Mansur Block, Wednesdays, 2 to 4; 7 to 8. Sundays 10 to 12. Consultation. Examination. Advice FREE.
Boston Office, 98 Court st. Hours daily, 10 to 8; also by Appointment.

LOST AND FOUND

SPANIEL DOG, WHITE; LOST Thursday, May 3. Answers to name of Major. Reward for return to 23 Franklin court.

LADY'S GOLD WATCH LOST THIS noon, either on Middlesex or Smith sts. Reward if returned to 158 Smith street.

FOX HOUND DOG FOUND. APPLY 247 Liberty st.

PAY ENVELOPE LOST CONTAINing $10 bill. Name of owner on envelope. Address A 12, Sun Office. Reward will be given.

SUM OF MONEY LOST IN REYnold's lunch room, Saturday evening, April 27th, between 6 and 7 p. m. Reward for return to 36 Ford st.

MOODY STREET
2 ten. house, corner lot, 7 rooms each tenement; baths, steam, pantry, set tubs, as good as new.
$4100
NEAR CHURCH STREET
2 tenement house, 6 and 4 rooms; good condition; rents $204 yearly.
$1600
NEAR MOORE STREET
2 tenement house, 5 rooms each tenement; bath, pantry, furnace heat; fine lot land. Make an offer.

ABEL R. CAMPBELL
417 Middlesex Street, Cor. Thorndike

We Will Paper Rooms For $2.00

And furnish the wall paper. Dealer in wall papers at very lowest prices, also paper hanging, whitewashing, painting. Estimates given on large or small jobs. All work guaranteed. MAX GOLDSTEIN'S NEW PAINT STORE, 155 Chelmsford st. Tel. 2897-1.

NEAR METHUEN ST.
A fine 11-room house with bath, hot and cold water, set tubs, laundry and every convenience desirable, large lot of land.
$3600
NEAR OAK ST.
An 11-room house with bath and pantry, large rooms and all in good repair. Price very low.
IN DRACUT
Near car line, a 7-room cottage with bath, furnace heat, gas, hard-wood floors, about 15 apple trees and a few peach trees and a good size lot of land.
Only $2600
NEAR CHELMSFORD ST.
Two tenement house 6 rooms to each tenement, and a 7-room cottage with bath and pantry, good location and only two minutes' walk to car. Both houses in good repair. If sold together price
$4500

Eugene G. Russell
Real Estate and Insurance
407 MIDDLESEX ST.

12 Acre Farm

Near Lowell line, no better farming soil in Mass. 2 tenement house, plenty of outbuildings, large lot fruit. A bargain on easy terms for quick sale.

W. E. DODGE
22 CENTRAL ST.

HELP WANTED

HOUSE GIRLS, CHAMBER MAIDS, table girls, girls for factory, cotton mill help, farmers, laundry help, cabinet painter and weavers. Lowell Reference Employment Agency, 407 Middlesex st.

EXPERIENCED TABLE GIRL AND kitchen girl wanted, at 211 Appleton st.

LINOTYPE OPERATOR WANTED for day work. Permanent position. Address A 14, Sun Office.

PAINTERS AND PAPER HANGERS wanted at once. Apply 127 Howard st.

MAN WANTED WHO CAN LAY cement blocks. Apply 65 Claire st., between 7 and 9 p. m.

FOXING STITCHERS, TOP STITCHer and duplex eyeletter wanted. Apply Mears, Feeley & Adams, Lincoln st.

PULLER OVER OPERATOR WANTed. Steady work. Good pay. Apply Federal Shoe Co.

ENERGETIC SALES MANAGER wanted to establish headquarters in Lowell and look after entire business of Massachusetts; exclusive contract issued; bank reference. Diagraph Carbon Co., Philadelphia, Pa.

NIGHT WEAVERS WANTED ON fancy worsteds. Two looms. Steady work. Can draw big money. Also two pattern weavers. Huntington Mfg. Co., Huntington, Mass.

MIDDLE AGED WOMAN WANTED to do housework. Apply at 545 Middlesex st.

YOUNG MAN WANTED TO RUN twisters. Also number of girls for reeling and winding. Apply Anderson Thread and Twine Mfg. Co., 452 Broadway.

CLOSERS, STAYERS AND VAMPERS wanted; also bright girl to learn stitching. Robinson-Hazelton Shoe Co., Rockingham st.

AGENTS WANTED—MEN OR WOMen, for Lowell and adjoining towns; $2 per day and commission. Write or call between 2 and 4 p. m., Louis & Co., 123 White st.

GOVERNMENT WANTS POST OFfice clerks, carriers $65 month. Lowell examinations coming. Coaching free. Franklin Institute, Dept. 158 P., Rochester, N. Y.

MAN WANTED TO REPRESENT US in unoccupied territory. Pay all you can earn. Permanent, year round job. C. R. Burr & Co., Nurserymen, Manchester, Conn.

WANTED FOR U. S. ARMY—ABLEbodied unmarried men, between ages of 18 and 35; citizens of United States, of good character and temperate habits, who can speak, read and write the English language. For information apply to Recruiting Officer, 169 Middlesex st., Lowell, Mass.

WANTED FOR SPECIAL WORK OF a literary character in this city, a few young men possessing a high school education or its equivalent. Address J. Q., General Delivery, P. O., Lowell, stating age, education, occupation if any, and general experience.

WORSTED COMB AND CARD ROOM hands wanted for night work. Apply Hillsborough Mills, Wilton, N. H.

FOR WOMEN ONLY—MARRIED ladies, widows, earn good salary. Promotion and field manager position to earnest workers. Write for territory. Sanitary Instrument Co., Meadville, Pa.

WORSTED DRAWING ROOM HELP wanted. Worsted twisters and spinners. Apply Hillsborough Mills, Wilton, N. H.

BOYS
Distribute circulars. Big money. Everything supplied. Send 2c stamp to Dept. 10, 115 Berkeley st., Boston.

MACHINIST
Wanted at Once
At Brookside Worsted Mills, Brookside, Mass. Must be experienced in levelling worsted machinery.

EXPERIENCED
SALESMEN AND SALESLADIES
For our great anniversary sale. Apply at once. The Gilbride Co.

STORAGE FOR FURNITURE.
Separate rooms $1 per month for regular $2 two-horse load. The dryest and cleanest place for storage in Lowell. Telephone connection. O. F. Prindle, 356 Bridge st.

FOR SALE

14 HENS AND ROOSTER, 80 FEET 6 ft. hen wire and hen house for sale for $10 cash at 23 Jacques st. Also one Acorn range with hot water connections.

LUNCH CART FOR SALE OR TO let, with gas and electric fixtures, up-to-date. E. C., 30 Turner st., Lawrence, Mass.

CAFE AND GRILL FOR SALE. Best location in city of Bridgeport, Conn. Address P. O. Box 1155, New Haven, Conn.

FURNITURE FOR SALE; ALL IN good condition; will sell reasonably. Inquire 157 Moody st.

MOTOR BOAT FOR SALE; SEMIspeed boat; new last year; 21 ft.; eight miles an hour; 3 h. p. engine; price $75. Reply by letter to C. F. Pillsbury, 192 Washington st., Haverhill.

AN UPRIGHT MAHOGANY PIANO used very little, for sale. Will sell cheap for cash. Address A 8, Sun Office.

LOAM, SAND AND GRAVEL FOR sale. John Brady, 155 Church st. Telephone 975.

NEW BICYCLES FOR SALE, $18 up. P. Keegan, 235 Moody st.

Do You Want an
ELEVATOR?
We have a dandy for sale. Come and look at it. Inquire at The Sun Office.

MONEY TO LOAN

PRIVATE—I HAVE SEVERAL thousand dollars which I will loan in small sums to any responsible person on their plain note. You do not need to own property. If you need any amount from $5 up write me and I will call and see you personally. Address A 11, Sun Office.

MONEY FOR SALARIED PEOPLE—Women keeping house and others, advanced them without security, easy payments, cheapest rates. Don't worry or annoy friends about money, keep your credit good by paying as you agree. I will furnish you money to do it. D. H. Tolman, Room 403, 45 Merrimack st.

THIS MEANS YOU
Every working man and woman. Loans made while you wait. No delay. No charge for application.
Interest 1 Per cent. Per Month
Lowell Loan Co.
22 Central Street.
Fourth Floor Take Elevator
Open 8 a. m. to 6 p. m., Fridays until 8 p. m., and Mondays and Saturdays until 9 p. m.

LOANS
of $10 and Upwards
Can be secured at less than the legal rate of interest by obtaining our indorsement of your note.
AMERICAN Guaranty Co.
45 MERRIMACK STREET.
ROOMS 319-320
Open 8 a. m. to 6.30 p. m.; Mon. and Saturday 9 p. m.

Flynn's Market
137 Gorham St.
Will deliver orders at North Chelmsford, Mondays; North Billerica, Thursdays; Navy Yard, Collinsville, Tuesdays; South Lowell, Mondays and Saturdays. Best goods lowest prices. Open every night in the week until 10 o'clock.

If you want help at home or in your business, try The Sun "Want" column.

THREE SHOWS UNDER ONE CANVAS.

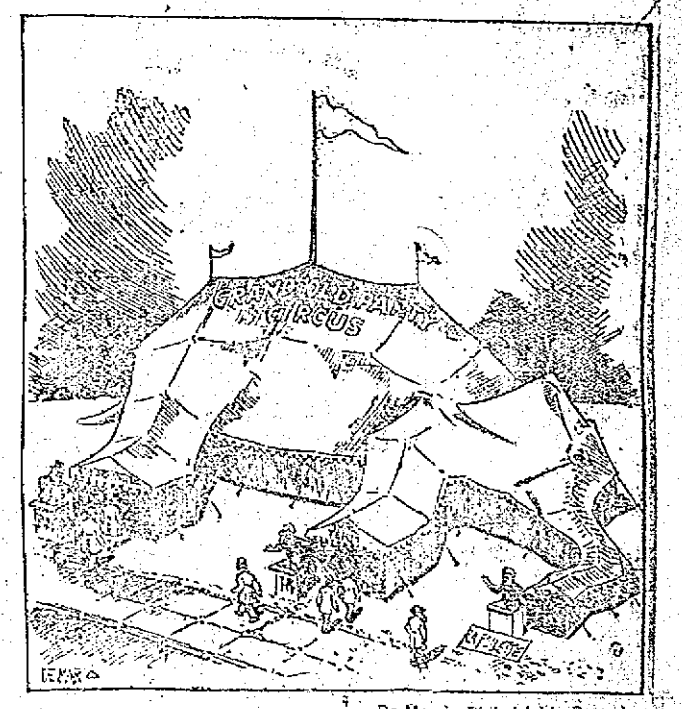

—De Mar in Philadelphia Record.

TRAINS TO AND FROM BOSTON

SOUTHERN DIV. To Boston. Lve.	Arr.	From Boston. Lve.	Arr.
5.62	6.50	6.14	7.12
a6.25	7.41	7.24	8.27
6.45	7.50	7.58	8.43
r6.40	7.28	b8.21	9.27
7.00	8.00	9.00	9.57
7.21	8.05	10.00	10.56
b7.31	8.47	11.30	12.07
7.58	8.15	12.30	1.07
8.56	9.38	1.00	1.37
a9.13	10.25	2.00	2.41
9.35	10.28	3.00	[illegible]
10.02	11.12	b3.51	5.02
10.40	11.30	4.00	4.56
12.13	1.00	r5.14	5.22
1.47	2.25	5.00	6.37
2.36	3.27	b5.21	[illegible]
3.57	4.40	5.27	[illegible]
4.32	5.27	b5.31	7.06
5.25	6.29	a6.14	7.32
b6.11	7.14	[illegible]	[illegible]
6.47	7.00	8.30	[illegible]
7.21	8.00	10.35	[illegible]
9.06	10.50	11.17	12.15

WESTERN DIV. To Boston. Lve.	Arr.	From Boston. Lve.	Arr.
6.46	7.55	z6.55	8.10
8.08	9.10	9.24	10.34
10.10	11.19	10.55	11.54
10.55	12.05	11.50	12.51
12.02	1.16	2.18	3.23
z1.30	2.35	3.55	4.45
5.17	6.25	5.14	6.16
7.00	8.00	6.03	7.01
10.08	11.12	6.35	7.48
		9.52	10.58

SUNDAY TRAINS

WESTERN DIVISION

8.30	9.20	8.00	9.05
12.10	1.15	12.50	1.06
3.00	5.00	2.16	3.25
5.45	7.00	3.30	4.41
8.50	10.02	6.20	6.25
		8.40	9.47

SUNDAY TRAINS

SOUTHERN DIVISION

6.45	7.30	9.00	10.06
7.31	8.45	10.00	10.56
7.55	8.39	11.30	12.07
8.45	9.42	1.00	1.52
9.25	10.12	5.01	6.02
10.23	11.23	7.30	8.48
2.05	2.15	8.30	9.05
5.10	6.00	9.00	10.02
6.25	7.05	10.14	10.52
7.21	8.00	10.29	11.25
9.06	10.50		

References:

x Runs to Lowell Saturdays only.
a Via Lawrence Junction.
b Via Bedford.
r Via Salem Jct.
z Via Wilmington Junction.

LOCAL NEWS

Commercial printery. Tobin's.

Try Lawler's for Printing, 29 Prescott.

When you have any real estate to sell, consult J. F. Donohoe, Donovan Bldg. Telephone.

A son was born to Mr. and Mrs. Esras Hamel of 20 Decatur street.

Patrolman W. G. Bumps is seriously ill at his home on Gibson street.

Miss Myra Malroy of Fall River is visiting her sister, Mrs. Thomas Dunlavey, No. 65 First street.

Miss Laura Taylor of Manchester, England, is visiting her uncle, Thomas Fee, of Hanks street.

The many friends of Mr. Ernest Perron will be pained to learn that he is confined to his mother's home, 472 Moody street with a severe illness. Mr. Perron who resided at Bristol, Conn., took sick with rheumatism and heart trouble three weeks ago and last week he was removed to Lowell.

A group of young men of St. Joseph's parish who are to present a five-act drama at the college hall on Wednesday and Thursday evenings, held a dress rehearsal before the pupils of St. Joseph's college and convent yesterday afternoon. The hall was crowded and the little ones enjoyed the play in a thorough manner. Rev. Henri Watelle, O. M. I. is director of the play and the proceeds will be devoted to the fund of the French American orphanage.

Miss Agnes Muldoon who has taken up her new position as trained nurse at Tewksbury, was given a surprise party at her home on Porter street, Friday evening. The house was very prettily decorated. Miss Muldoon was presented a dress suit case by Mr. Edward Bolan. Piano solos were given by Miss Mabel Birkenhead and Josephine Muldoon. Among the guests from out of town was Mr. Seymour Mallick, the celebrated violinist. The guests departed at a seasonable hour after spending an enjoyable evening and all wishing their hostess every success in her new position.

DEATHS

O'DEA—Laurence O'Dea died this morning at his home 68 Church street. He leaves to mourn his loss, a wife, Delia, and one daughter Margaret, and five sons, James, a clerk at the postoffice, Daniel, of the Lowell Auto Co., John of Wilton N. H., Gilmore and Frank. Funeral notice later.

McCARTHY—Albert L. McCarthy, aged 3 years, 6 months died this morning at St. John's hospital. The remains were removed to the funeral parlors of Undertakers M. H. McDonough Sons, and later to the home of his parents, Patrick and Rose McCarthy 46 Auburn street. Funeral notice later.

MULLANE — Margaret Mullane, daughter of Morris and Margaret Mullane, died yesterday at the home of her parents, 68 Kinsman street, aged six years, three months and 11 days. She leaves besides her parents, three sisters, Josephine, Helen and Mary Mullane, and six brothers, Henry, Dennis, Patrick, Philip, Daniel and Morris Mullane.

MAHON—Miss Irene Mahon, aged 26 years, a well known young woman of Centralville and a devout attendant of St. Michael's church, died Saturday night at her home, 17 Blinkhorn ave., after a lingering illness. She is survived by three sisters, Mrs. Annie Kelly, Mrs. Edward Farley and Miss Nellie Mahon, and one brother, Matthew Mahon.

PERCY—William Percy died Saturday at his home, 527 Stevens street, aged 35 years. He is survived by a wife, Mrs. Lillia L. and one stepson, Herbert W. Mattinson. He was a member of Oberlin lodge, I. O. O. F.

VESEY—The many friends of Patrick Vesey will be pained to learn of his death, which occurred yesterday afternoon at his home, 588 East Merrimack street, aged 59 years. The deceased was sitting in the chair reading the Sunday papers when he was attacked with a sudden illness and passed away in a few moments. For the past 20 years he has been employed by Freeman B. Shedd as caretaker. He leaves to mourn his loss, three daughters, the Misses Annie, May and Catherine, four sons, John, James, Frank and Thomas, three sisters, two of whom reside in Baltimore, and one in Ireland, and one brother in Ireland. The deceased was a member of Industry council, Royal Arcanum, Court Wamesit, Foresters of America and the Holy Name society of the Immaculate Conception church.

RACICOT—The many friends of Mrs. H. A. Racicot will be pained to learn of her death which occurred last night at her home, 317 Middlesex street after an illness of only a few days, death being due to a paralytic shock. Deceased who was one of the best known residents of this city, having resided here nearly fifty years, was formerly Miss Emelie Joubert. She was born at Iberville, Que., on Jan. 14, 1839 and 51 years ago last January she was married to Mr. H. A. Racicot, the well known carriage painter and choir leader of Notre Dame de Lourdes church. In 1865 she came to Lowell with her family and opened a dressmaker's parlor which she conducted until 11 years ago. Deceased lived at 317 Middlesex street for over 30 years and has always been held in high esteem by her neighbors and her many acquaintances. She was a lovable woman, a very good mother and a true Christian, and all those who knew her will deeply feel her departure. Mrs. Racicot always took an active part in the parish work of both St. Joseph's and Notre Dame de Lourdes churches and her demise will be a great loss to her parish as well as to the Third Order of St. Francis and St. Anne's sodality of which she was a fervent member. Deceased is survived by a bereaved husband and five children, Arthur Racicot of Beverley, Miss Laura Racicot of this city, Mrs. Arthur Gelineau of Lowell, Mrs. Alexandre Normandin of Montreal, Que., and Joseph A. Racicot of Malden; two brothers, Messrs. Moise and Eusebe Joubert of Amesbury and a sister, Mrs. Olivier Bisson of Baltic, Conn. One of the daughters, Lea, died three weeks ago. The funeral will be held Wednesday morning from her late home, 317 Middlesex street. Solemn high mass of requiem will be celebrated at 9.30 o'clock at Notre Dame de Lourdes church. Friends invited. Funeral arrangements in charge of Undertaker Amedee Archambault.

Algy Will Crawl Under The Tent In Future

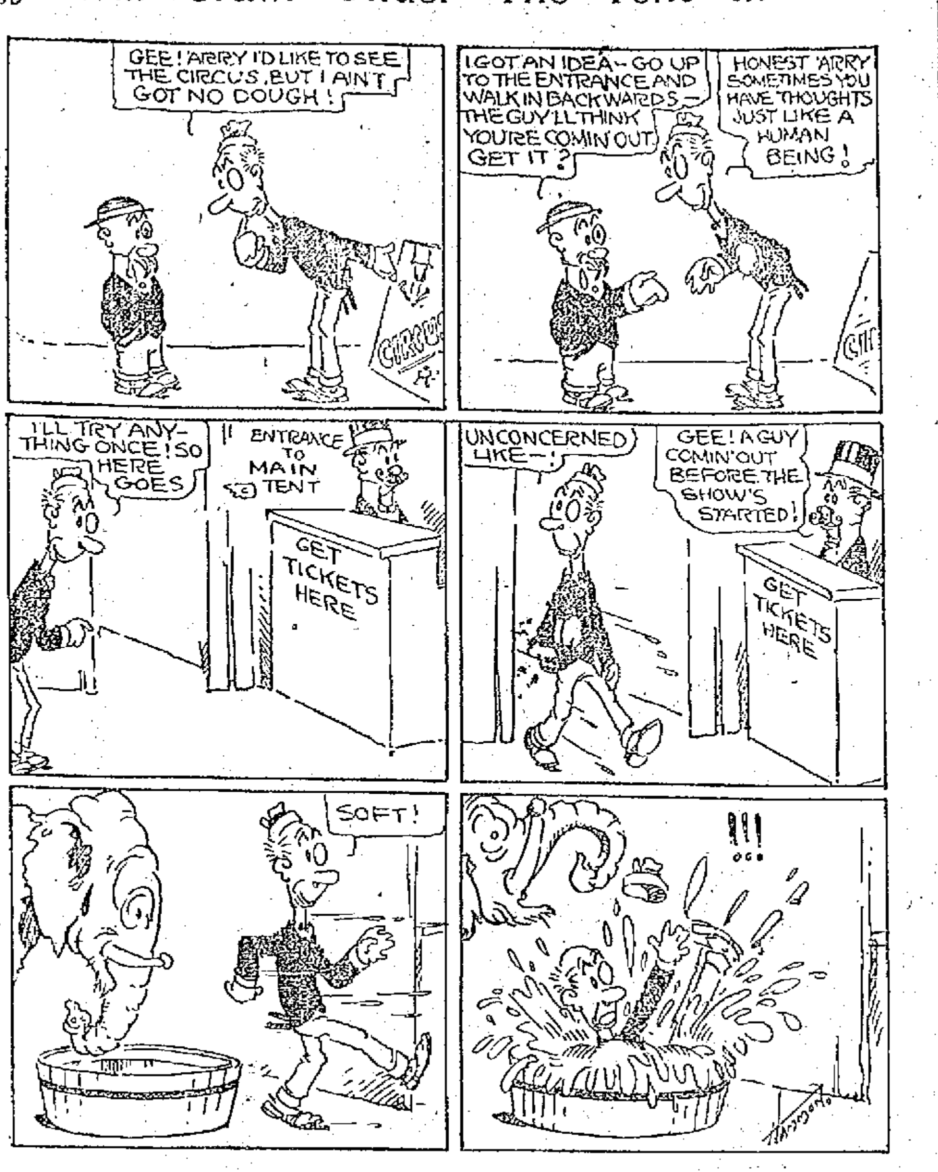

TWO CANDIDATES ORDAINED AT THE P. M. CONFERENCE

Service Held at the Lawrence Street Primitive Methodist Church Yesterday

The dedication of the Lawrence street Primitive Methodist church and the ordination of two candidates for the ministry of the Primitive Methhodist denomination, namely, Rev. John T. Ullom, the pastor and Rev. George W. Dale, took place at the church yesterday, in connection with the twenty-first conference of the eastern district being held at the church.

In the morning at 9 o'clock, communion service of the church was given by Rev. T. M. Bateman, D. D. assisted by Rev. John Mason, D. D. Preceding the communion there was baptism and a reception of members into the church on probation by the pastor. Miss Annie Berry was baptised with the very impressive ritual of the church and Miss Annie Berry, Miss Hazel Chamberlain, Miss Onez Palmer and Mrs. Fred Bell were received into the membership of the church in an equally impressive service. Mr. Fred Erickson was received on probation.

At 10 o'clock the dedicatory services were conducted by Rev. N. W. Matthews, Ph. D., president of the conference.

Rev. C. H. Kershaw read the Scripture lesson, II Chronicles, chapter VI., and Colossians II. after which the choir sang Mozart's "Gloria."

The 8th psalm was then read responsively and Rev. J. T. Barlow offered up a prayer.

Rev. William Barrett Taylor, D. D. delivered the dedicatory sermon. It was an eloquent discourse and was listened to with close attention. Several appropriate selections were given and reports read. The service closed with all singing "All Hail the Power," and benediction was given by Rev. E. Humphries, LL. D.

At noon special exercises were held by the Sunday school in honor of the occasion, under the leadership of the superintendent, Elmer Cole.

In the afternoon the ordination service of Rev. John Ullom, the pastor of the church and Rev. George W. Dale, took place, with Rev. Mr. Matthews, presiding.

DR. EDWARDS'

DANDELION

TABLETS AND PILLS

A Miracle as a Blood Purifier

Say thousands who have used them. A positive cure for Rheumatism, Constipation and Foul breath. Best remedy for Liver, Kidney and Stomach. Eliminates all poisons from the system, without griping. Purely vegetable and guaranteed under Pure Food and Drug Law. Free samples on request to SCHENCK CHEMICAL CO., 54 Franklin street, New York, 25 cents a box at

HALL & LYON CO., 67-69 Merrimack Street, Lowell, Mass.

Chin Lee & Co

Chinese and American Restaurant

Dining rooms reserved for ladies or private parties. This restaurant is open from 11.30 a. m. to 1 a. m., including Sundays. 117 Merrimack st., near John st. Telephone 1322.

FUNERALS

BLANCHARD—Mrs. Agnes M. Blanchard died Saturday at the Lowell hospital, aged 40 years, seven months and 19 days. She leaves a husband, Edgar, of Old Town, Me., and one son, Dr. Paul B. Blanchard of the Lowell hospital. The body was taken to Old Town Me., Saturday afternoon, where the funeral services will be held. Undertaker Healey had charge.

AGNEW—The funeral of Mrs. Janet Agnew took place from the home of her daughter, Mrs. Joseph Wall, in Graniteville, Sunday afternoon at 1 o'clock and was largely attended, and aside from those in attendance from the immediate vicinity there were many relatives and friends from Lowell, Westford, Fitchburg, Ayer, West Chelmsford and Nashua, N. H. The services that were held at the house were conducted by Rev. David Wallace of the Congregational church, Westford, who spoke words of great consolation to the bereaved family. The singing was by Mrs. Clara Greig and Mrs. C. W. Wright. The floral tributes were as follows: Large pillow with words, "At Rest" from Mr. and Mrs. Joseph Wall and Mr. and Mrs. Fred Saunders; pillow of roses and lilies with word "Mother," Mr. and Mrs. John Agnew; wreath of roses and lilies, with the word "Grandma," from Jessie, May and Lottie Agnew; spray of carnations, Dr. and Mrs. W. H. Sherman; spray of white carnations, Mr. and Mrs. A. R. Wall; spray of pinks and jonquils, Mr. and Mrs. William White; spray of pinks and jonquils, C. A. and F. R. Blodgett; spray of pinks and hyacinths, Mrs. Catherine Sullivan and family; spray of purple hyacinths, Mr. and Mrs. Marhieni; spray of pinks, Richard, Evelyn and Regina Healey; spray of pinks, Andrew Johnson; spray of purple hyacinths and sweet peas, Mr. and Mrs. Elisha Hemming; spray of carnations and sweet peas, Mr. and Mrs. P. Henry Harrington; spray of carnations and ferns, Mr. and Mrs. Mark Palmer and Mrs. Alforth; basket of cut flowers, Esple family of Fitchburg; spray of pink hyacinths, Mr. and Mrs. Frank Riney and family; sheaf of wheat and bouquet of carnations Mrs. Mary McDermott and Miss Julia Burke, and John T. Kelley; spray of pinks, Mrs. W. E. Sargent; spray of sweet peas, Miss Sarah Teague; spray of pinks, Edward Carlson; spray of carnations, Mr. and Mrs. John McMaster; spray, Fred McMaster. The bearers were John, William, Frank and George Esple of Fitchburg, nephews of deceased. Burial was in the Lowell cemetery. Undertaker David L. Greig of Westford in charge.

FUNERAL NOTICES

MAHON—The funeral of the late Irene Mahon will take place tomorrow morning at 8.15 o'clock from her late home, No. 17 Blinkhorn avenue, high mass of requiem at St. Michael's church at 9 o'clock. Funeral director James W. McKenna in charge.

VEASEY—The funeral of the late Patrick J. Veasey will take place Wednesday morning from his home, 588 Merrimack street at 8 o'clock. Funeral high mass at the Immaculate Conception church at 9 o'clock. Interment in St. Patrick's cemetery. Undertakers J. F. O'Donnell & Sons in charge.

This is the season of the year when bugs breed, and bugs thrive—If you permit them to. Cockroaches and bugs of like nature are invariably found where food is kept. These bugs are germ transporters.

COBURN,S ROACH DEATH Kills Bugs

Should be strewn about the infested places. It is sure death in the path of ants and roaches. ½ lb. tins 20c

FREE CITY AUTO DELIVERY

C. B. Coburn Co.

AT 91 MARKET STREET.

GOOD SEWING MACHINE OIL

Does Not Gum Gives Your Machine a Free Smooth Action.

PINT 15¢

C. B. COBURN CO. AT 91 MARKET ST. Free City Delivery

YOUR GRASS IS GROWING VERY FAST, AND THIS WILL INTEREST YOU:—

SPECIAL SALE OF

LAWN MOWERS

TWO LEADERS:

OUR "NEW MOWERS," all sizes.............................$3.50

This is a most excellent mower, made of good materials and is unequalled at the price.

NEW ENGLAND MOWER, all sizes.............................$3.00

A good mower at small cost.

PHILADELPHIA MOWERS still are the standard of the country; we have them in 4 and 5 knife styles.

UNIVERSITY MOWER, 12 and 14 inch.............................$5.00

A 4-KNIFE MOWER, made by the Philadelphia Co. High grade—

16 inch.............................$5.50

18 inch.............................$6.00

N. B.—We have a few shop worn high wheel machines, which we will close out at low price. These are high grade machines.

THE THOMPSON HARDWARE COMPANY

254 MERRIMACK STREET.

C. F. KEYES, Auctioneer

Office, Old Boston & Maine Depot. Storehouse and Commission Rooms, Green Street. Telephone 1485.

AT PUBLIC AUCTION, ALL THE PERSONAL PROPERTY AT THE RESIDENCE OF THE LATE JOHN F. MANAHAN, 200 BRANCH STREET, LOWELL, MASS.

THURSDAY, MAY 16, AT 1.30 P. M.

Black walnut combination bookcase and desk, very handsomely carved and built to order; set Standard American Encyclopedias; lot law books, black walnut table 6 feet long, 3 feet wide; swivel office chair; mantel mirror, 6 feet long, 33 inches wide; black walnut frame, beautifully carved and veneered; small oak case, six drawers; small black walnut case, eight drawers; 2 oak chairs, leather seats; antique card table, folds over and is very handsome design; 30-day calender clock; office chair, leather seat; 3 odd chairs; steel engraving of Sherman's March to the Sea; solid mahogany breakfast table; 2 old fashioned hall racks about 3 feet long, hang from a wall; large oak hall stand; 3 oil paintings; 2 marble-top tables; pair onyx vases; 2 old fashioned parlor suites of five pieces each; large mirror, 8x2½, black walnut frame, heavily carved, and marble shelf; mirror 5x2½, black walnut frame; 4 odd chairs; couch; 30-day calendar clock with cherry frame; oak sideboard; oak dining room table; 5 oak dining room chairs; mirror, 4 feet high, 2 ft. wide; 2 very handsome black walnut chamber suite; old fashioned chair; marble clock; old fashioned chest; 2 American flags; 2 hair mattresses; lot bed linen; lot table linen; old fashioned china set; lot silverware; No. 8 range, Household Dream, hot water front; gas stove; all the kitchen furnishings and several lots too numerous to mention. In the stable are lots of windows; gardener's tools, ladders, lawn mower, wheelbarrows, hose, lot stable tools, lot carpenter tools, etc.

The house will be open for inspection of the goods on Wednesday, May 15, from 2 till 4.30. Terms of sale, cash.

By order of CARRIE M. ELA, Executrix.

CHAS. H. HANSON & CO., Inc., Auctioneers

OFFICE, LOWELL, MASSACHUSETTS.

Special Sale Thursday, May 16th

BEGINNING PROMPTLY AT 10 O'CLOCK A. M. REGARDLESS OF WEATHER

At stables, Rock street, Lowell, Mass. A car load of High Class Harness and Light Business Horses, including several extra quality Blacks in pairs and single, splendid teams for undertakers and hack work. A number of Beautiful Bays, Browns and Grays. This is the highest class, best load of driving and hearse horses that we ever offered at public sale. Every horse will positively be sold, win or lose, to the highest bidder. Every horse guaranteed as represented or no sale. After the high class horses are sold, we will sell 50 to 100 Acclimated and Second-hand Horses and a lot of Carriages and Harnesses. Intending purchasers should be in attendance early as we shall begin the sale with the best horses in the load.

OUR LOSS IS YOUR GAIN

OVER $3000 WORTH OF MILLINERY DAMAGED BY WATER

Everything Must Be Cleaned Out This Week Regardless of Cost

Trimmed, Untrimmed and Ready-to-Wear Hats, Flowers, Fancy Feathers, Ostrich Feathers, Willow Plumes, Chiffons, Ribbons and Face Veilings.

GREGOIRE'S

LOWELL'S GREATEST MILLINERY STORE

141-145 MERRIMACK STREET

THE WEATHER

Showers, followed by clearing and cooler tonight; Tuesday fair and cooler; brisk westerly winds.

THE LOWELL SUN

7 O'CLOCK

ESTABLISHED 1878 LOWELL, MASS. MONDAY MAY 13 1912 PRICE ONE CENT

GOVERNMENT SUIT AGAINST STEEL TRUST

Daniel J. Reid, the Railroad Financier, First Defendant to Testify

He Said He Took Part in Organization of Tin Plate Company---He Described Competition Among Companies

NEW YORK, May 13.—Daniel J. Reid, the railroad financier, a director in the United States Steel Corporation, was called as a witness at the resumption today of the hearing of the government suit to dissolve the corporation before Commissioner Brown. Mr. Reid is the first defendant to appear on the witness stand.

Mr. Reid was asked to testify concerning the organization of the Natl. Steel, the American Tin Plate, the American Sheet Steel companies in which Mr. Reid, W. H. Moore and J. H. Moore were the dominant factors before the concerns were taken into the trust. The government contends that all four companies were themselves illegal corporations.

Mr. Reid gave his business as chairman of the Rock Island & Pacific railroad. He said he was a stockholder of the United States Steel Co. but declined to say how much stock he held. He told of being a stockholder in the American Tin Plate Co. and said that he had exchanged his holdings for shares in the steel corporation. He received $125 in preferred stock of the corporation for par in preferred stock of his company, he said, and $20 in preferred and $125 in common for the common stock in his own company.

Mr. Reid was asked to describe competitive conditions among the constituent companies of the American Tin Plate company before its organization in 1898. Judge Dickinson of counsel for the government read from a list about 35 of these companies and asked the witness if they were all engaged in interstate commerce and in competition with each other.

"They were," Mr. Reid replied.

"Did you take part in the organization of the tin plate company?"

"Oh, yes."

"With whom did you consult?"

"Judge Moore. He had a reputation as an organizer. The idea was to form a company, taking in some of the larger and better plants."

"But you took in others?"

"Oh, yes; these came in later."

"Were your tin plate companies engaged in any pools?"

"Not to my knowledge."

The witness volunteered an explanation that the tin plate makers had met every year to fix the wage schedule of employes but these meetings had nothing to do with fixing prices. Thirty-nine plants operating 209 mills were taken into the tin plate company, he said, which represented about 90 per cent of the tin plate industry.

MAN LOST HIS LIFE IN MIDNIGHT FIRE

Two Others Injured at Blaze in N. Bedford

NEW BEDFORD, May 13—One man whose name is not known was burned to death and two others injured in a midnight fire last night in the boarding house at 9 Pearl st. here. The fire prevented the escape of the lodgers on the top floor. One of them, John Jesse, hung from the sill of the third story window and finally dropped into a mattress held by Sergeant Savage and Patrolman Caswell, escaping with a strained side. Another, Acustino Popollo, climbed through the skylight and jumped to safety on an adjoining roof. The third, a Pole who is unknown, remained in the house and was burned to death. There were about 20 lodgers in the building but they all escaped unharmed with the exception of the three trapped in the attic.

THINK! DON'T WORK

Remember the last time you cleaned house?

Those carpet tacks, brooms, dust, dirt, hauling and lifting?

Next time just think! Electric vacuum rented by the day, delivered and called for.

Lowell Electric Light Corp.

50 CENTRAL STREET

SIX YEAR TERM FOR THE PRESIDENT

Is Favored by the Senate Judiciary Committee

WASHINGTON, May 13.—The senate judiciary committee today decided to report favorably the Works resolution restricting the presidential tenure of office to a single term of six years. A minority report favoring a single term of four years also will be made from the committee. The reports are expected in a day or two.

OLDEST PRINTER

DEACON LANGLEY PASSED 85TH MILESTONE TODAY

Today is Deacon Clarke M. Langley's birthday and a reception in his honor will be held in the First Universalist church this evening. Mr. Langley has reached the 85th milestone on life's highway and he is still able to attend to his business every day and he is exceptionally well and hearty for a man of his years. Mr. Langley is the oldest printer in Lowell.

RIVER ROAD BILL

A hearing on the bill to appropriate money for completing the state highway between this city and Lawrence will be held before the Highway commission at the state house tomorrow forenoon. It is expected that Lowell will be well represented at the hearing.

BASEBALL GAMES POSTPONED

New England at Fall River—New Bedford-Fall River game postponed, rain.

National at Pittsburgh—Philadelphia-Pittsburgh game postponed, rain.

NOTICE TO ABUTTERS

Office of Commissioner of Streets and Highways.

Lowell, Mass., May 8, 1912.

The city is about to pave the following streets: Church street, from Central street to east line Concord street; East Merrimack street from Fayette street to east line High street, Pawtucket street, from south line Merrimack street to south line School street, west; Gorham street from West Union street to Elm street; Aiken street, from Cheever street to Hall street and Hall street junction, and Lawrence street from Watson street to Wamesit canal.

In consequence of which it is desirable that all persons who contemplate digging up the streets mentioned above for the purpose of making sewer, gas or water connections, or for any other purpose whatsoever, do so at once, as under the provisions of the city ordinances no permit will be given to any person to disturb the surface of said streets for a period of five years after said improvements are completed, except as otherwise provided in the ordinances.

GEORGE H. BROWN,
Commissioner of Streets and Highways

$14,239.67 VERDICT RENDERED BY JURY

In Case of Gilmore vs. Hyde

THE JURY WAS OUT ONLY SHORT TIME

Case of Tow vs. Zimberg Now on Trial

The case of Gilmore vs. Hyde, both of Boston, in an action of contract for the recovery of the sum of $13,000 which was started in superior court last Friday, came to a close this morning, when it was given to the jury, who later reported a verdict for the plaintiff in the sum of $14,239.67.

The next case to go to trial was that of Tow vs. Zimberg in an action of tort for alleged injuries received by the plaintiff while he was at work at the iron works of the defendant in Cambridge. The ad damnum is $5000.

MANY OFFENDERS IN POLICE COURT

Man Who Assaulted His Wife Was Fined

There were over a score of offenders in police court this morning and the session proved to be a rather long one despite the fact that the majority of the defendants were charged with drunkenness. Many old timers occupied places in the dock and while a number escaped with fines others were given jail sentences or sent to the state farm. There were several cases which were continued.

Assaulted His Wife

George Leotsakos was charged with assault and battery on his wife, found guilty and ordered to pay a fine of $5 and furnish bonds in the sum of $100 to keep the peace for six months. According to the testimony the defendant and complainant were married about six years ago but it was only recently that the wife came to this country.

Leotsakos conducts a small store in the Greek colony and when he went home about 10.30 o'clock last night he found that his wife was in bed and that there was no supper prepared for him. A wordy argument followed in which it is alleged that George pulled his wife out of bed and after striking her, threw her on the floor and kicked her. She managed to make her escape to the home of a relative and her husband followed her and tried to have her return home, but she refused. Mrs. Leotsakos informed the court that on several occasions he had pulled a revolver on her and threatened to take her life.

Gave Himself Up

William E. Dunn pleaded guilty to a complaint charging him with being drunk. Capt. Atkinson of the police department said that Dunn walked into the police station last night and said he had been drinking heavily and just came in from Manchester and was all tired out and wanted to be locked up for the night. It was the fourth time that the man had been before the court since January 18th and Judge Pickman sentenced him to the state farm.

Suspended Sentence

There is too much mother-in-law at James McWilliams' home in Broadway according to the testimony offered by him in police court this morning. McWilliams was arrested on a complaint charging him with being drunk. He admitted that he had had several drinks Saturday night and when he arrived home about 10.30 o'clock he found the door locked and neither his wife nor her mother would allow him to enter the house, he said. The court after considering the testimony in the case advised McWilliams to endeavor to straighten out his household affairs and placed him on probation for two months.

Other Offenders

Patrick Bradley, charged with being drunk, entered a plea of guilty, but inasmuch as he was under a suspended sentence of four months in jail the suspension was revoked and he was committed to jail.

Maria Richardson was arrested in Market street early yesterday morning and after being found guilty this morning was given a suspended sentence of six months in jail.

Fred Giles was sentenced to one month in jail.

Albert Anderson was found in a drunken condition lying on his steps Saturday night and sent to the police station where he was booked for drunkenness. Owing to the man's condition it was deemed advisable to send him to jail for one month.

James P. Patterson who Saturday was sentenced to three months in jail and appealed, came into court this morning and withdraw his appeal. Frank Bergeren was fined $7 and John Maguire, William F. McCanan and Albert Perry were fined $6 each. Frank Richardson and Albert Foster, Sunday drunks, were fined $5 each. Five first offenders were fined $2 each and 12 simple drunks were released before the opening of court.

WOMAN IS GUILTY OF MANSLAUGHTER

She Caused the Death of Her Nephew

THE NEIGHBORS MADE COMPLAINT

Of the Way the Boy Was Treated

SALEM, May 13.—A verdict of guilty of manslaughter was returned by a jury in the Essex county superior court here today against Mrs. Jennie O. Wentzell of Lynn for causing the death of her four year old nephew, Charles J. Beaupre. Sentence will be pronounced late this afternoon.

The little boy was put in Mrs. Wentzell's charge about a year ago. Last February he was taken to a Lynn hospital, where he died as the result of wounds which the police allege were inflicted by Mrs. Wentzell. Neighbors had complained to the police of the cruel treatment administered to the boy by the woman.

CLOSING EXERCISES OF P. M. CONFERENCE

At the Lawrence Street Church This Evening

The closing exercises of the twenty first annual session of the Eastern conference of the Primitive Methodists will take place this evening. The session opened last Wednesday and was continued each day. There was considerable important business transacted and the conference so far has proven one of the most successful in years. Delegates were present from every city and town in the district and all reports showed encouraging results.

Today's session opened at 8.30 o'clock this morning with devotional services. All then joined in singing. The sermon was preached by Rev. G. W. Dale. At 9.15 o'clock the business session was started, with Rev. N. W. Matthews, president of the conference, presiding. Several important reports were read and there was considerable discussion on matters pertaining to the conference. The morning session adjourned at noon.

The banquet to the delegates and guests will be served from 5 to 7 o'clock this evening. The session will close with post-prandial exercises at 8 o'clock tonight. The pastor will be the presiding officer.

MISTERIOUS FIRE

OLD TOWN, Me., May 13.—Fire of unknown origin caused a heavy fire today, wiping out three stores and some tenements in the same building near the business section. The blaze started in the rear of the block occupied by the Old Town Tea Co. and besides burning that firm's place of business also destroyed the stores of Frank Allen, dealer in second hand goods, and Mr. McLeod. The tenements above the stores were also destroyed.

OUT ON STRIKE

EMPLOYES AT NEW CAR SHOPS QUIT WORK

About seventy-five Italians engaged in grading work at the new car shops in Billerica went on strike this forenoon. They want a reduction in hours and a increase in pay. They have been working 10 hours and receiving $1.75 a day and they want $2 for a nine hour day. The pile drivers, too, have threatened to strike for more pay and shorter hours.

MATHEW NEWS

A well attended meeting of the Mathew Temperance institute was held yesterday morning with President James J. Gallagher in the chair. Reports from various committees showed good results from their work. The final report from the musical committee met with the approbation of the members present as one of the most successful functions the society has held in recent years. So successful has it been, that they have made arrangements for a repetition of their musical, one week from Friday next. The Bacheler girls have been rehearsing constantly for this affair and yesterday afternoon a large attendance was present. Another rehearsal will be held Tuesday evening. All new songs will be used in this show.

On Wednesday evening the young ladies will be the guests of a local organization and will give an entertainment.

FINGERS CRUSHED

William McCarthy, a boy, met with a painful accident while at work at the Foster Shoe company plant on Willie street today. He was working on a machine and had two fingers caught, crushing them badly. He was taken to the Emergency hospital for treatment.

LOWELL GUILD MET

The members of the Lowell Guild held an important meeting at the Whistler house in Worthen street this afternoon. Mrs. James F. Preston occupied the chair and considerable business was transacted.

INSANITY EXPERTS EXAMINE RICHESON

Minister Stands up Well Under Ordeal

FORMER PASTOR IS STILL IN JAIL

Will Not be Removed Until After Wednesday.

BOSTON, May 13.—"Richeson seems to be standing up well under the alienist ordeal" said the former minister's counsel, William A. Morse, upon leaving the Charles street jail today after his customary morning call on the man condemned to die next week for the murder of Avis Linnell.

"I know nothing, of course, of the results or the conclusions of the insanity experts appointed by Gov. Foss," continued Mr. Morse, "but it looks as if all the reports would be in the hands of the governor before the regular council meeting of Wednesday."

Sheriff Quinn announced today that Richeson would not be removed to the chamber in state prison where he will await death until after the meeting of the council on Wednesday.

"My reasons for not sending him across Charles river to the death cell" said Sheriff Quinn today, "are that I want to be humane and considerate of a man in his position and also to give the alienists who might want to return a chance to resume their examination under the same conditions as those of yesterday and Saturday."

Dr. L. Vernon Briggs, the first expert employed by Gov. Foss, who has had Richeson under examination for two weeks states that he was nearly ready to hand his conclusions to the governor and hoped to do so this afternoon.

The other three alienists, Drs. Stedman, Tuttle and Frost, who examined Richeson closely nearly all day yesterday, had not put in an appearance at the jail up to 10 a. m. today and Sheriff Quinn said he was not looking for them.

A SINGLE DOLLAR

That's all you need to commence an account with the Merrimack River Savings Bank.

And this dollar—with the others you will add from time to time—will draw

4% INTEREST

Merrimack River Savings Bank

417 MIDDLESEX STREET

NOTICE TO ABUTTERS

Office of Commissioner of Streets and Highways.

Lowell, Mass., May 8, 1912.

The city is about to macadamize the following streets: Pine street, from Westford street to Stevens street, Porter street, from High street to Nesmith street; Swift street; Suffolk street, from Moody street to bridge over Northern canal; Cabot street, from bridge over Northern canal to Hall street; Fort Hill avenue, from Sherman street to Rogers street; Moody street, west side, from the bridge to Sixth avenue; Stackpole street, from East Merrimack street to Brown street, and North street.

In consequence of which it is desirable that all persons who contemplate digging up the streets mentioned above for the purpose of making sewer, gas or water connections, or for any other purpose whatsoever, do so at once, as under the provisions of the city ordinances no permit will be given to any person to disturb the surface of said streets for a period of five years after said improvements are completed, except as otherwise provided in the ordinances.

GEORGE H. BROWN,
Commissioner of Streets and Highways

MECHANICS SAVINGS BANK

202 MERRIMACK STREET

INTEREST

Will Commence

Saturday, June 1

MERRIMACK STREET 202

MECHANICS SAVINGS BNAK

HOME RULE MEETING ROUSING SPEECHES

By Mayor O'Donnell, John O'Callaghan, Hon. A. J. Daly, Judge Pickman and Dr. Sullivan

JOHN O'CALLAGHAN,
National Secretary U. I. L.

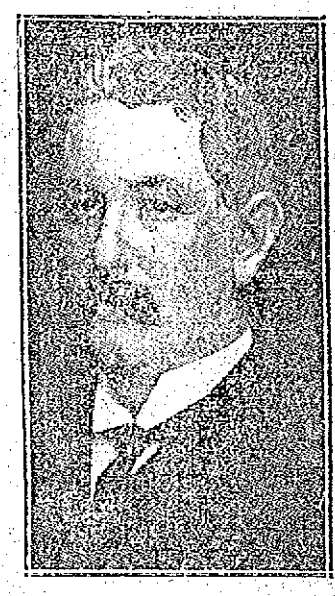

HON. A. J. DALY,
Ex-Mayor of Cambridge.

Judge Pickman Does Not Believe the Minority Would be Fairly Treated Under Home Rule---Resolutions Adopted Endorsing the Bill

There was a rousing mass meeting in Associate hall last night under the auspices of the United Irish league, the object being to endorse the home rule bill and urge its passage into law. The hall was well filled and among those on the platform were Mayor James E. O'Donnell, the speakers, ex-Mayor Daly of Cambridge, Mr. John O'Callaghan, national secretary United Irish league; Dr. M. F. Sullivan of Lawrence, Judge John J. Pickman, with Rev. Dr. D. J. Keleher, Rev. Fathers McKenna and O'Brien, O. M. I., Edward J. Gallagher, President—John Balfrey, John W. McEvoy, Dr. J. B. O'Connor, Charles Callahan, City Clerk Flynn, John Delaney, James Coakley of Lawrence and many others.

The enthusiasm shown throughout the meeting indicated the interest in the home rule question and when at the close the resolutions were adopted on motion of J. M. Bowers the large audience arose in a body in affirmation. The committee in charge was as follows: John Balfrey, Bryan McFadden, James Coleman, Martin Honan, Bernard Rourke, Denis McDowell, Richard Lyons, Mrs. Julia Donnelly, Miss Delia Clancy.

The Meeting

President Balfrey of the local branch welcomed the audience and called

Continued to page four.

JUDGE HADLEY TALKS ON TAX COLLECTION

He Says He Doubts if Bonding Companies Would Take Chance of Furnishing Collector's Bond

Commissioner of Finance and City Solicitor Appear Before Committee on Rules of Legislature--- Council to Meet Tomorrow

It may be that sad experiences are in store for those citizens of Lowell who have failed to pay their poll and personal taxes, but Andrew E. Stiles, treasurer and collector of taxes, says that nothing out of the ordinary is being done relative to the collection of taxes. "We have sent out the demands, 12,000 or more," he said, "and that's about all we can do at the present time."

The law governing the collection is contained on the demands that are sent out and reads as follows: "If a person refuses or neglects for fourteen days after demand to pay his tax, and the collector cannot find sufficient goods upon which it may be levied, he may take the body of such person and commit him to prison, there to remain until he pays the tax and charges of commitment and imprisonment, or is discharged by order of law."

Mr. Stiles said that if the demand went unheeded a warrant was issued at the expiration of 14 days. Mr. Stiles did not seem to be terribly stirred by the recent notification of the tax commissioner that he intends to hold the tax collector personally responsible for the uncollected taxes in this and other cities and towns in the commonwealth, but he does allow that a goodly sum should be collected.

The city hall reporter for The Sun chanced to meet with Judge Hadley in the street today and asked him what he thought of the new law relative to the collection of taxes.

"I should think," said Judge Hadley, "that the job would go begging. I

Continued to page six

BRIGHAM'S
642 WASHINGTON STREET

When you are in Boston Be up to Date

Take Advantage of All the Comforts of Our Newly Equipped Cafe VE ROOM OF GOOD CHEER

Cuisine Excellent
Prices Moderate
Ladies' Dining Room on Second Floor

BOSTON

MAN WAS DROWNED IN CAPSIZED BOAT

Levis Perreault Lost His Life at Long Pond

The first drowning accident of the season occurred yesterday afternoon at Long pond, when Levis Perreault of 211 Fletcher street lost his life after a squall had upset a dory he was occupying with John Lyons. The latter reached shore safely.

Perreault owned a camp at Long pond and yesterday, in company with Lyons he went to get it ready for occupancy. At about 4 o'clock in the afternoon the two men got into the dory which is equipped with sailing attachments and went around the pond for a sail. Shortly afterwards a squall upset the craft and the two men were precipitated into the water. As they were two expert swimmers, they put for the shore. Lyons took the lead and Perreault followed. Suddenly Perreault cried to his mate that he was getting tired. The latter called back to him to keep at it, but when he finally reached shore, exhausted himself, he could see no trace of Perreault. Boats were immediately put out, but no trace of the unfortunate man could be found.

Undertakers J. F. O'Donnell & Sons of this city were notified of the accident and they were soon on the scene with the necessary apparatus to recover the body. The men worked all night but with no success.

Perreault is survived by a wife and two children and several other relatives.

CLOSING SERVICES

OF THE PENTECOSTAL CONFERENCE HELD YESTERDAY

The closing services of the fifth annual assembly of the New England district of the Pentecostal church of the Nazarene were held yesterday, starting in the morning at 9 o'clock and ending at 7.30 in the evening. Rev. J. W. Gillis opened the morning service, and the sermon was preached by Rev. E. F. Walker, D. D. In the afternoon at 2 o'clock praise services were held under the direction of Rev. W. G. Sharman and another sermon followed, the speaker being Rev. C. J. Fowler.

Praise service under the leadership of Rev. F. W. Duncan preceded the closing exercises of the assembly, which brought forth another stirring appeal from Dr. Walker.

HEAD INJURED

BOY FELL FROM A SHED NEAR HIS HOME

Morris Richards, a boy residing at 113 Howard street, fell from a shed in the rear of his home yesterday afternoon, but outside of a shaking up and a few minor bruises he appeared to be all right.

He remained at home during the remainder of the afternoon and night but at a late hour in the night he showed signs of suffering and a doctor was summoned. The later found that the boy was in a serious condition, suffering from an injury of the head.

The ambulance was summoned and Richards was taken to the Lowell General hospital where he received treatment.

MERRIMACK SQUARE THEATRE

The Temple players, assisted by Miss Grace Hawthorne, will again be the chief attraction at the Merrimack Square theatre during the coming week's series. Their offering, "songs and dances of Ireland," is said to be among the very best in their repertoire. Miss Hawthorne will be heard in some of the latest and more popular Irish songs, and Thomas Malcolm, George Lewis, James Byrnes and others, will also be heard in choice selections. The cast for the coming week will introduce several new voices, that will add much to the general enjoyment of the offering. The sketch will be adequately staged.

Blanche Holt & company, presenting one of Una Clayton's bright and happy sketches, entitled "The Star Boarder," will be another feature on the bill. The piece is a farce comedy, uncommonly funny, and presented in a highly artistic manner by Miss Holt and her assistants.

Lightning Weston, a cartoonist of ability, will give a demonstration of his unusual ability with the crayon, and Leslie Thurston, lady xylophone soloist, is sure to enjoy a successful run, as she has in all of the other cities where she has appeared. Emma Cameron will be the week's soloist and she will be heard in some of the latest song hits of the season. The photoplays and views for the first three days of the week will again be featured. "An American Tourist Abroad," "Billy" and several other bright and interesting picture portrayals will be shown. These pictures are changed three times each week. The views will also be interesting.

The Merrimack Square theatre is known as "the coolest spot in town," made possible by the superior ventilating system which has been installed at this playhouse. Patrons wishing to have their favorite seats reserved for them from week to week should have their names placed on the subscription list. It costs no more. Why not try one of our supper hour matinees, 5.30 to 7.30 o'clock.

LOWELL MAN WAS ELECTED MAJOR

French American Volunteer Brigade Re-elects Colonel Bergeron

ALBERT BERGERON
Re-elected Colonel of Regiment

Joseph L. Lamoureux Chosen Major of the Second Battalion

JOSEPH L. LAMOUREUX
Elected Major of 2nd Battalion

Delegates from the various guards of the second regiment of the French American Volunteer Brigade of New England held a convention in C. M. A. C. hall, this city, yesterday afternoon, for the purpose of reorganizing the regiment and also to choose officers for the coming year. There were representatives from Lawrence, Newburyport, Fitchburg, Marlboro and Lowell. The meeting was presided over by Colonel Albert Bergeron of this city and considerable business was transacted. It was decided to hold the next field day of the regiment in Lawrence on May 30, and that of 1913 in Lowell.

The convention was opened shortly after 2 o'clock by Colonel Albert Bergeron, captain of Garde Frontenac of this city with Captain Joseph L. Lamoureux of Garde d'Honneur of this city as secretary. The prayer was offered by Rev. Jerome Ouellette, O. M. I., and this was followed by an address of welcome by the colonel. Rev. Fr. Ouellette also spoke a few words to the large delegation present. He welcomed them in behalf of the Lowell guards. He gave the guardsmen advice and promised to do all in his power for the advancement of the regiment as well as the entire brigade.

The colonel announced that he had chosen Lawrence for the 1912 field day which will be held on May 30, and then the delegates voted to hold the next one in this city.

The next business to be taken up was the election of the regimental officers which resulted as follows: Capt. Albert Bergeron, Garde Frontenac, Lowell, colonel, re-elected; Capt. Wilfrid Lacroix, Garde Laurier, Lawrence, lieutenant colonel, re-elected; Sergt. Emile Bordeau, Garde d'Honneur, Lowell, adjutant; Joseph Plante, Garde St. Louis, Newburyport, quarter master; Dr. Emile Cyr, Garde Laurier, Lawrence, surgeon major. For chaplain the names of the three following priests were voted to be sent to the cardinal: Rev. Jerome Ouellette, O. M. I. Lowell; Rev. Joseph Dryer, S. M. Lawrence, and Rev. R. A. Fortier, Lowell.

The standard bearer and bugler will be named later by the colonel of the regiment.

Following the regimental election it was voted to form two battalions out of the eight guards, the first battalion comprising: Gardes Laurier and Hussards Canadiens of Lawrence, Garde St. Louis of Newburyport and Garde St. Jean Baptiste of Marlboro, while the second consists of Gardes Frontenac, d'Honneur and Jacques-Cartier of Lowell and Garde d'Honneur St. Joseph of Fitchburg.

The battalion election resulted as follows:

First battalion: Eugene Duchesneau, Garde Laurier, Lawrence, major; Paul Kessler, Garde St. Louis, Newburyport, adjutant; Joseph Desbiens, Garde Hussards, Lawrence, quarter master sergeant.

Second battalion: Joseph L. Lamoureux, Garde d'Honneur, Lowell, major; M. Babineau, Garde St. Joseph Fitchburg, adjutant; Joseph Elie, Garde Frontenac, Lowell, quarter master sergeant. The buglers and standard bearers for both battalions will be appointed by the respective majors.

The newly elected officers were installed into office by Colonel Bergeron who was assisted by Rev. Fr. Ouellette, O. M. I. This was followed by remarks by practically all the delegates and the meeting was adjourned shortly after 6 o'clock.

The guards represented and delegates present were as follows: Hussards Canadiens, Lawrence, W. Desharnais, J. Desbiens, A. Ouellette; Wilfred Laurier, Lawrence, A. Lacroix, E. Bergeron, J. Beaulac; St. Louis, Newburyport, P. Kessler, L. Paradis; Honneur St. Joseph, Fitchburg, J. E. Proteau, M. Babineau; Frontenac, Lowell, A. Dube, J. Elie, M. Peloquin; Honneur, Lowell, J. L. Lamoureux, N. Phillips, E. Beaulein; Jacques-Cartier, Lowell, J. L. Pigeon, J. E. St. Onge, A. Mireault, as well as a delegation from Garde St. Jean Baptiste of Marlboro and several other members of the local guards.

MAY JOIN THEATRICAL COMPANY

Lowell Man Received a Flattering Offer to Go on Stage

Mr. Ernest J. Dupont of 818 Merrimack street, a popular member of l'Orpheon Canadien, has received an offer from the P. Paul Marcel company to join the troupe, but he has not as yet decided whether he will accept the offer.

The P. Paul Macel troupe as a whole is favorably known in this city, where lately it has given several presentations. They are a group of clever Parisian actors and their stage work is very commendable.

Mr. Dupont is a well known amateur and his acting for some time past has been such as to attract the attention of the professional men. His specialty is comedy and he would surely be a valuable man for the French troupe. He is now employed at the office of Norcross & Leighton, and as the offer from the theatrical company is very flattering, he will wait a few days before giving his decision.

During the summer months the company is to make a tour of the various New England cities, where they expect to perform under the auspices of fraternal orders, while in the fall they will double their company and tour the country.

Mr. Dupont went to Lawrence today in order to meet Mr. Marcel and talk the proposition over. His many Lowell friends however are wishing he will not accept, as they say his services are needed in the local theatrical organizations.

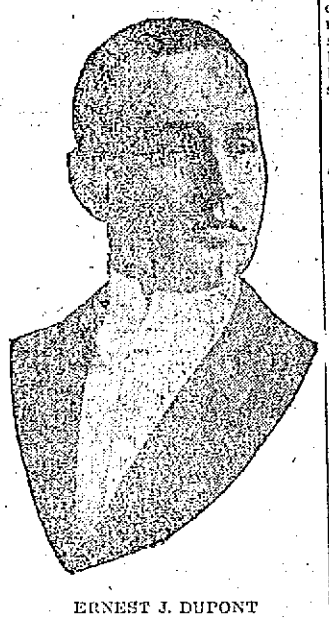

ERNEST J. DUPONT

VIOLATION OF LAW CHARGED

CLEVELAND, May 13.—The trial of a number of men charged with the restraint of trade in the conducting of their wall paper business, scheduled to begin in the United States court here today is likely to proceed without objection from either side. Attorneys for both the government and the defendants announced several days ago that all was in readiness and that there would be no further delay. Defendants are W. E. Happach, Hudson Falls, N. Y.; J. B. Pearse, Cleveland; C. C. Aller, Columbus; Martin Newcomb, St. Louis; Charles Maxwell, Chicago; R. E. Hobbs, Hoboken, N. J.; John McCoy, York, Pa.; and George Tate, Glens Falls, N. Y. They represent jobbing or manufacturing establishments, that are alleged to have violated the Sherman anti-trust law in having agreed not to sell wall paper to a string of stores that retail wall paper in five and ten cent. rolls. Frank Hall of Hoboken will be the government's chief witness, his stores having failed, it is alleged, because of refusal of the manufacturers and jobbers to sell him wall paper.

deavored to light the gas, but it seemed the supply had run out as the meter was a quarter one, and she returned to bed without closing the valve. Early in the morning Mr. Lurvey noticed that the gas had run out and dropped 25c. in the slot. At eight o'clock when he went to his daughter's room to call her, he found her unconscious. Dr. F. F. Pillsbury was called but his efforts to bring the young girl back were fruitless, and she expired shortly afterwards.

THE "WHITE WAY"

A GREAT DEMONSTRATION OF ORNAMENTAL STREET LIGHTING

Merrimack street was brilliantly lighted last night from Central street to John street. It was an exhibition of ornamental street lighting started Saturday night by the Lowell Electric Light corporation. It was all favorable comment that was heard in the street and the "white way" was a busy place. The light itself varies considerably from the ordinary arc light. In the first place the light is a pure white, having neither the purple rays of the arc light nor the yellow cast of the gas light. The mechanism, too, is at the bottom of the light instead of above as in the ordinary arc light. The electrodes feed up and consist of a copper and of a steel and composition electrode instead of the two carbon electrodes as ordinarily used. Another feature of the illumination, as shown by photographs taken of the New Haven streets where a permanent installation of the lamps was made last December, is that the diffusion of the light is considerably greater than that of the arc lights and consequently the photographs show the architectural details of the buildings with considerable sharpness and there is a lack of the cloudlike radiance which surrounds the street lamp in the average night street scene.

OLD RELIABLE

Howard's Dead Easy positively kills bugs of every description without injury to color or fabric. The one preventive of red ants that really works. A quarter a bottle. Howard, the druggist, 197 Central street.

The "Up to the Minute Man"

is the fellow who not only IS, but LOOKS it. Our service of clothes care which includes Pressing, Sponging, Small Repairs and Free Auto Delivery keeps you "Looking the part."

Phone Us Today

The Valet

Phone 3960. 41 Merrimack Sq.

Free Auto Delivery

POISONED BY GAS YOUNG GIRL DEAD

Gladys M. Lurvey Victim of Accident

Gladys M. Lurvey, aged 13 years, daughter of Mr. and Mrs. Martin C. Lurvey of 54 Jones street, Dracut, was accidentally asphyxiated by illuminating gas early Sunday morning and she died a short time later.

The young girl retired at her usual hour Saturday night and during the night it is presumed she arose and en-

Announcement

Philip Gumploritz wishes to announce to the public of Lowell and vicinity that he as opened a ladies' and gents' custom tailoring establishment and also does cleaning, pressing, repairing and altering at moderate prices. Not Gum.

Philip Gumploritz

465 MERRIMACK STREET
Lowell, Mass.

If you want help at home or in your business, try The Sun "Want" column.

TO THE "MAN WITH THE HOE"

With the "Leader" Garden PLOW and its extra tools, a shovel, a mould-board with land slide, a calf-tongue, weeder and cultivator, you can do in a few hours the work of a day with the usual implements.

Price $3.00

Not a plaything but a simple, useful garden necessity for that little plot back of the house.

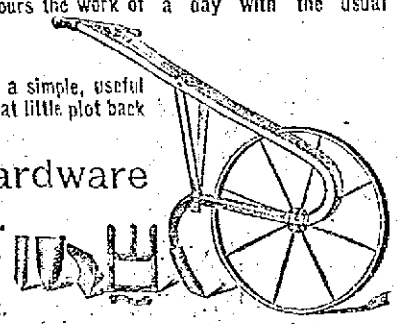

Adams Hardware and Paint Co.

NEAR THE DEPOT
Free Auto Delivery
304-314 Middlesex St.

READ AD. IN TUESDAY'S PAPERS

The Bon Marché

SATISFACTION OR YOUR MONEY BACK

ASK FOR TALKING MACHINE COUPONS

The Following Specials From Various Departments Are on Sale at These Prices Only Tonight From 6 O'Clock to 9.30 O'Clock.

NONE SOLD BEFORE OR AFTER AT THESE SPECIAL PRICES

Corset Cover Embroidery 19c Yard
Lace Department
Handsome variety of patterns, with ribbon eyelet. Regular price 29c yard.
Monday Evening Price 19c Yard

Table Covers and Shams 25c Each
Art Department
First quality Australian linen, 30 in. sq. with three or four rows of fagotting; all finished ready for use. Regular prices 39c and 49c.
Monday Evening Price 25c

Men's Cotton Night Robes 35c ea., or 3 for $1.00
Near Kirk Street Entrance
Good quality cotton, cut in full sizes, with or without collar, trimmed with red or blue, in sizes 14 to 20. Regular prices 50c and 60c.
Monday Evening Price 35c ea., or 3 for $1

Men's Shirts 37c
Near Kirk Street Entrance
Fine percales, madras and chambrays, made with neck band or attached collar, in sizes 14 to 16 1-2. Regular prices 50c and 69c.
Monday Evening Price 37c

Men's Jersey Ribbed Union Suits 42c
Near Kirk Street Entrance
Short sleeves, ankle length, in sizes 34 to 46. Regular price 69c....Monday Evening Price 42c

Dennison's Decorated Crepe Paper, 2 pc. 15c
Eight different patterns to choose from, suitable for fancy decorations and for shelves. Regular price 15c pc.
Monday Evening Price 2 Pc. for 15c

Black Voile 69c Yard
(Second Floor)
44 in. width, with black mohair stripe, in two different styles. Fine quality. Regular price $1.25 yard.....Monday Evening Price 69c Yard

Women's Umbrellas $1.25
About 200 in the lot, good quality covers, with newest handles, in variety of styles. Regular prices $1.75, $2.00 and $2.25.
Monday Evening Price $1.25

Scrim Curtains 69c Pair
(Second Floor)
Dainty patterns, with pico edge, hemstitched border, in white only; full size. Regular price 89c pair.....Monday Evening Price 69c Pair

Chatelaine Bags 25c
(Near Elevator)
In seal and walrus leather, nicely trimmed. Regular prices $1.00 and $1.25.
Monday Evening Price 25c

Rubber Gloves 29c Pair
(Toilet Dept.)
Seamless rubber, in black or red. All sizes. Regular price 50c. Monday Evening Price 29c Pr.

Asbestos Iron Holders, 2 for 5c
(Notion Dept.)
Good heavy asbestos, covered with cloth, in variety of patterns. Regular price 5c.
Monday Evening Price 2 for 5c

Women's Hose, 10c Pair
Black cotton and gauze lisle, with double heel and toe. Regular price 15c.
Monday Evening Price 10c Pair

Black Velvet Ribbon, 15c Yard
No. 12, 2 in. width, with satin back. Regular price 25c yard....Monday Evening Price 15c Yd

Women's Silk Net Gloves, 49c Pair
Kayser make, 2-clasp style, in white, black, mode and tan. Regular price 98c.
Monday Evening Price 49c Pair

Women's Waists, 39c
Variety of patterns, mostly black and white, in ginghams and percales. Regular price 49c.
Monday Evening Price 39c

Women's Fine Ribbed Undergarments, 25c Each
Vests made high neck, with long or short sleeves and low neck with short sleeves) and sleeveless. Pants in all styles. Regular price 39c.....Monday Evening Price 25c

Women's Belts, 12c
(Trimming Dept.)
Fancy Belts, in elastic and Persian braid effects, with handsome buckles to match. Regular price 50c.....Monday Evening Price 12c

Women's Handkerchiefs, 2c
Lace trimmed. Regular price 5c.
Monday Evening Price 2c

Shell and Amber Barrettes, 10c
(Jewelry Dept.)
Handsome variety of patterns to choose from. Regular price 25c....Monday Evening Price 10c

Long Lawn Kimonos, 55c
(Second Floor)
In pink, blue and lavender, figured patterns, made with fitted back and belt, in sizes 34 to 48. Regular price 79c.
Monday Evening Price 55c

Junior Wash Dresses, 99c
(Second Floor)
Royal blue, with white sailor collar and cuffs; also natural linen shade, with blue collar and cuffs. Sizes for girls from 13 to 17 years of age. Regular price $1.50.
Monday Evening Price 99c

Children's Straw and Silk Bonnets, 12 1-2c
(Second Floor)
Odds and ends, slightly mussed, with white, pink and pale blue ribbon trimmings, in sizes for children from six months to three years of age. Regular prices 25c to $3.00.
Monday Evening Price 12 1-2c

Women's Drawers, 18c
(Second Floor)
Hemstitched ruffle and row of fine small tucks, in sizes 23, 25, 27 and 29. Regular price 25c.
Monday Evening Price 18c

Babies' Soft Sole Shoes, 10c Pair
(Shoe Dept.)
Boots and ankle ties, in assorted colors. Regular price 25c....Monday Evening Price 10c Pair

Dotted Swiss Muslin, 10c Yard
(Basement)
Fifteen different patterns to choose from. First quality. Regular price 19c yard.
Monday Evening Price 10c Yard

Demonstration and Sale of "Wear-Ever" Aluminum Cooking Utensils

Today we open a demonstration and sale of Genuine "Wear-Ever" Aluminum Ware, the best known and most extensively used make of this beautiful and serviceable metal, that should attract the attention of every housekeeper.

To introduce this make as extensively as possible we have obtained from the factory a limited amount of One Quart Handled Sauce Pans that we have marked at exactly half price.....29c

DOUBLE BOILER
2 qt. size, seamless, tight fitting cover, special at.....$1.75
3 qts....$1.98 4 qts....$2.49

BERLIN SAUCE PAN
2-qt. size, seamless body, close fitting cover, special at 85c
3 qts. 98c
4 qts. $1.25
6 qts. $1.49

BERLIN KETTLES
Seamless body, close fitting cover, bale handle, 4 qt. size, special at.....$1.25
6-qt. size.....$1.49 8 qts.....$1.98

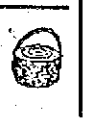

LIPPED PRESERVING KETTLE
Seamless, bale handle, 8 qt. size, special at $1.49
10 qts. $1.75
12 qts. $1.98
14 qts. $2.49

COFFEE PERCOLATOR
With inside tube and coffee pan, hinged glass top cover, the most perfect coffee percolator made.
2 qts., special at.....$2.98
3 qts. $3.25

TEA KETTLES
Cast-aluminum, seamless, 5 qts., non-heating handle, automatic cover, special at $3.49

THE ANNUAL CONVENTION OF THE LETTER CARRIERS

JOHN J. DILLON
President

STATE TREASURER GEO. L. ADAMS
Toastmaster

Measures Affecting the Interests of Postal Employes Were Discussed

The 20th annual convention of the Massachusetts State Letter Carriers' association was held yesterday in Odd Fellows temple in Middlesex street. There were 110 delegates present, together with local and visiting letter carriers and clerks. The session consisted of a business meeting, banquet and entertainment. Many people of prominence spoke at the banquet and considerable business was transacted.

The convention favored the elimination of mail delivery on legal holidays except Christmas. Laws affecting the interests of the carriers were also discussed at considerable length and the election of officers resulted in the choice of the officers who served during the previous year.

Local Branch No. 25 were the hosts and those present were unanimous in stating that the convention proved to be the best ever and that the boys of the local branch were good hosts.

MAURICE H. POWERS
Secretary

TREASURER EDWIN A. HOWE
Second Oldest Letter Carrier in the United States

It was voted to hold the next convention at Worcester.

Convention Opened in Morning

The business session was opened shortly before 10 o'clock, President Nicholas S. Lawless of Boston calling to order and Bernard J. Curtin of Lynn was secretary.

The roll call showed that there were 53 branches represented, delegates being present from the following places: Lynn, Worcester, Fitchburg, Lowell, Boston, Springfield, Fall River, Taunton, Northampton, Woburn, Amesbury, Gloucester, Newburyport, Salem, Brockton, Clinton, Lawrence, Hyde Park, Waltham, Peabody, Winchester, South Framingham, Wakefield, Natick, Holyoke, Leominster, Attleboro, Beverley, Athol, Adams, Norwood, Dedham, Gardner, Stoneham, Great Barrington, Concord Junction, Winchendon, North Abington, Wellesley, Mansfield, Manchester-By-the-Sea, Stoughton and Rockport.

The reports of the various officers and committees took up considerable time and later National Vice President Edward J. Gainor of Muncie, Indiana, gave an address on the work of the carriers. He dwelt at considerable length on the 8-hour law and allowed that there was considerable opportunity left for improvement. He then spoke along general lines of postoffice work and at the close was given a rousing reception.

William J. Welch of South Framingham submitted a report of the national convention held at Rochester, N. Y., last September and Thomas Hiskett of Boston spoke on the conditions and phases of substitution in the service.

Excellent Banquet

About one o'clock the business session was suspended until later in the afternoon and the delegates were escorted to the banquet hall where a sumptuous repast was served. The menu was one of the best that has been discussed in this city for a long time.

After the inner man had been satisfied President John J. Dillon called to order and after welcoming the delegates and guests to this city he introduced State Treasurer George L. Adams of this city as the toastmaster.

Mayor O'Donnell Spoke

Treasurer Adams, in accepting the position, made a neat address and then introduced Mayor James E. O'Donnell as the first speaker. His Honor was given a rousing reception and after the applause had subsided he said in part:

"As mayor of Lowell it gives me great pleasure to bid you welcome to our city, and to wish you a harmonious, pleasant and profitable convention and a successful and happy future.

"The Lowell postoffice is now listed by Uncle Sam as a postoffice of the first class. It has been always first class in every respect in the opinion of the local public since way back in 1824, when President Monroe appointed Jonathan C. Merrill to be postmaster of East Chelmsford, now Lowell.

"In the 78 years of its existence, Lowell's postoffice has had 15 postmasters, everyone of whom administered the affairs of the office in exemplary manner.

"It takes all kinds of people to make up a world and the letter carrier daily comes in contact with every kind.

"Transporting the mail is but a feature of the demands made upon this faithful and uncomplaining employee of Uncle Sam. He must possess the eye of a first class marksman, an ear of unfailing accuracy and a tongue that is thoroughly pliable.

A selection by the Letter Carriers' quartet, John F. Roane, David A. McHugh, David P. Martin and Fred J. Campbell pleased so well that an encore was demanded.

Supt. Albion S. Ashworth

Postmaster Joseph A. Legare was to be one of the principal speakers but inasmuch as he had been called to Washington on business was unable to be present and his place was taken by Albion S. Ashworth, superintendent of the carriers of the local office. Supt. Ashworth, who has held his present position for a long time and conducted the work in a most efficient manner, spoke of the work of the letter carrier. He was listened to with considerable interest for the genial superintendent is well known throughout the state as one of the best men in the department. In conclusion he paid a very high compliment to the members of the local force.

David A. McHugh then rendered a vocal selection entitled "King of the Vikings Am I," and he was followed by Edwin A. Howe, who was introduced as the second oldest letter carrier in the country. Mr. Howe allowed that he had seen many years of service and had attended many conventions, but despite this he felt as though he might attend many more in the future.

Fred J. Campbell entertained in songs and he was followed by National Vice President Gainor, who spoke in a humorous strain, to the great enjoyment of all. He took occasion to compliment the members for the large attendance and for the business-like manner in which the carriers of Massachusetts do their work.

Charles Bell, president of the local clerks association, spoke briefly, and there were songs by John F. Roane, David P. Martin and Charles A. Carey.

Business Session Resumed

Shortly after four o'clock the convention reconvened and it was after six o'clock when the business meeting came to a close.

The proposition of holding the letter carriers' and clerks' conventions in the same city and on the same date, with the joint banquet, was discussed and it was finally voted to postpone action until next year.

A resolution favoring the Hamill straight pension bill was favored, as was also the Riley eight-hour bill. On a voice vote it was decided to hold next year's convention on the second Sunday in May.

The question of eliminating the delivery of mails on all legal holidays, with the exception of Christmas, was talked over at considerable length and it was finally voted to favor it. A resolution to that effect was unanimously voted.

Election of Officers

Worcester was the choice of the convention as the place of the convention for 1912. The election of officers for the coming year resulted in the choice of the same officers who have so successfully served during the past year. They are: President, Nicholas S. Lawless of Boston; vice president, J. F. Kiley of Natick; secretary, Bernard J. Curtin of Lynn; treasurer, George L. Adams of Lowell.

Resolutions on the death of former President Frank J. Colbert of Fall River were voted. The motion to hold next year's convention on April 19 was defeated by a small margin. Resolution endorsing the Federation of Postal Employees was voted. The secretary was instructed to send a telegram to Senator Crane, informing him of the action of the convention on the Riley eight-hour bill. Adjourned.

Branch 25 of Lowell

Branch No. 25 of this city is one of the oldest branches in the organization, it having been instituted in 1891 and at the present time has 71 members in good standing. The present officers are John J. Dillon, president; John T. Burns, vice president; Maurice H. Powers, recording secretary; J. D. McOsker, financial secretary; Edwin A. Howe, treasurer; Edward J. Lynch, sergeant-at-arms.

The state convention committee consisted of: Chairman, John J. Dillon; secretary, Maurice H. Powers; treasurer, George L. Hunt; Arthur Bagshaw, Joseph F. Eugan, James W. McGuire, William H. Whitston, John P. Sheahan, Charles A. Carey, John T. Burns, George S. Howard, Joseph J. Ward, John F. Roane, William J. Lane, Albert E. Willis.

WE'RE IN A FIX

AND

You Must Help Us Out

AND WE WILL HELP YOU

WE ARE NOT LOOKING FOR SYMPATHY. WE WILL PAY YOU AND PAY YOU WELL TO HELP US. OBLIGED TO MOVE AT SHORT NOTICE INTO A STORE NOT ONE-THIRD AS LARGE AS WE HAD, WITH THE POSSIBILITY OF HAVING TO MOVE OUT OF THIS STORE AT ONE WEEK'S NOTICE HANGING OVER OUR HEADS LIKE THE SWORD OF DAMOCLES.

BUT THE WORST PART

IS THAT WE HAD THOUSANDS OF DOLLARS' WORTH OF GOODS BOUGHT FOR THE SPRING TRADE. WHEN THE BUILDING WAS CONDEMNED, WE TRIED TO CANCEL THESE ORDERS. SOME WERE ALREADY SHIPPED. OTHER MANUFACTURERS WOULD NOT ACCEPT OUR COUNTERMAND AND SHIPPED THE GOODS REGARDLESS OF OUR PROTEST, AND GOODNESS KNOWS OUR REASONS FOR NOT WANTING THE GOODS WERE CERTAINLY VALID. WELL, NEVER MIND. WE'RE GAME. IN THEY GO WITH THE REST OF THE GOODS TO BE SACRIFICED. FIFTY-THREE NEW SPRING STYLE ART SQUARES IN AXMINSTER, VELVET AND TAPESTRY IN ALL SIZES, A LOT OF PARLOR SUITS, BRASS AND IRON BEDS, THIRTY-SIX GO-CARTS AND BABY CARRIAGES, ETC. WE HAVE SOLD A TREMENDOUS LOT OF GOODS SINCE THIS SALE STARTED, AND WE HAVE SOLD OUT SOME LINES ENTIRELY. BUT IF WE HAVE WHAT YOU WANT LEFT, WE KNOW YOU WILL BUY IT HERE BECAUSE YOU CAN SAVE A GOOD SHARE OF THE PURCHASE PRICE. A LIBERAL DISCOUNT EVEN ON CREDIT SALES.

A. E. O'HEIR & CO.

Removed to 48 Central Street

CHAFING

All Skin Irritation and Odors caused by Perspiration or Heat are speedily removed by

Comfort Powder

a skilfully medicated Toilet Powder which is no more like ordinary Talcum Powder than cream is like skimmed milk being perfectly harmless to the most delicate skin and possessing unequalled healing and soothing power. 25c. a box.

Look for the name E. S. SYKES on every box. None genuine without it.

A NERVOUS WRECK

Mrs. Mae McKnight of Oronogo, Mo., writes "I was simply a nervous wreck. I could not even walk across the floor without my heart fluttering and I suffered with such bearing down sensations every month. Lydia E. Pinkham's Vegetable Compound has not only done my nerves a world of good, but has relieved me from pain and I am recommending it to my friends."

Because your case is a difficult one, don't continue to suffer, but try Lydia E. Pinkham's Vegetable Compound.

IMPORTERS RETAILERS JOBBERS

"BIGGEST DISTRIBUTORS OF WALL PAPERS IN LOWELL"

OUR GREAT 10 DAYS'

"Mark Down" Sale

ON

OVER 1,000,000 YARDS **"Kut-Out" Borders and Friezes**

90,000 Rolls PLAIN OATMEALS, BULRAPINE, STRIPES, CHAMBRAY and PLAIN EFFECTS

NOW ON

24,000 Rolls Best 50c Fadeless Oatmeals (imported from Germany) roll 24c	8000 Rolls Plain 20c Chambrays, roll 7½c
41,000 Rolls 25c and 50c Plain Effects, roll ..... 12c and 18c	One-Half Million Rolls 25c Borders, all cut out, yard 9c
17,000 Rolls 25c Chamber Stripes, roll 9c	One-Half Million Yards 10c Bed Room Borders, all cut out, yard 4c

Nelson's Dept. Store **WALL PAPER MANUFACTURERS' SYNDICATE**

STORES EVERYWHERE. SEE WINDOWS. L. R. WILSON, Manager.

BILIOUSNESS, SALLOW SKIN, HEADACHE SLUGGISH BOWELS—TAKE CASCARETS

You're bilious, you have a throbbing sensation in your head, a bad taste in your mouth, your eyes burn, your skin is yellow with dark rings under your eyes, your lips are parched. No wonder you feel ugly, mean and ill-tempered. Your system is full of bile not properly passed off, and what you need is a cleaning up inside. Don't continue being a bilious nuisance to yourself and those who love you, and don't resort to harsh physics that irritate and injure. Remember, that every disorder of the stomach, liver and intestines can be quickly cured by morning with gentle, thorough Cascarets. A 10-cent box will keep you and the entire family feeling good for months. Don't forget the children—their little insides need a good, gentle cleansing occasionally. Children love to take Cascarets, because they taste good and never gripe or sicken.

Cascarets

REGULATE STOMACH, LIVER & BOWELS
TASTE GOOD-NEVER GRIPE OR SICKEN.
THEY WORK WHILE YOU SLEEP

10c per box. Also 25c and 50c boxes. Any Drug Store

If you want help at home or in your business, try The Sun "Want" column.

THIEF SHOT AND KILLED AFTER LEAVING FARMHOUSE

Man Failed to Heed the Demand to Stop---He Had Entered Pittsfield Home

PITTSFIELD, May 13.—John Parker of Holmes road shot and killed an unknown man on Holmes road early yesterday morning after the stranger had entered the Parker farmhouse and stolen a quantity of provisions. Parker went to the police station at 4 o'clock yesterday morning and remained until noon, when he was released under bonds. He will be arraigned today on a charge of manslaughter.

In the Parker farmhouse were Mr. and Mrs. Parker, who sleep in a room on the ground floor, and Mr. and Mrs. Floyd Cole of Springfield, who were guests of the Parkers, and Miss Helen Parker, a stenographer in the office of the Pittsfield board of assessors.

At 2 o'clock yesterday morning Mrs. Parker was awakened by the fall of the lid of a refrigerator in the cellar. She listened and heard someone moving about. Rising, she went to a window and saw a man going out of a hatchway door. She aroused her husband, who took a 38-caliber revolver and hurried after the thief.

A chase began. It continued for some distance, the fugitive managing to maintain a considerable lead. When Parker realized he could not overtake the man he pointed his gun into the air and fired, calling to the man ahead to stop, he says. The fugitive not heeding, Parker says he fired again, aiming this time at his legs. The bullet took effect in the thigh and the man slowed down and stopped.

By the time Mr. Parker had reached the man he had fallen face downward upon the grass beside the road.

The man refused any information about himself, and his last effort was to throw away a bunch of keys, which were later found to be skeleton keys. He soon died. The Parker family telephoned for the police and they took charge of the body.

At a morgue in this city Medical Examiner Colt made a post mortem examination. The bullet had entered the left thigh and severed the femoral artery, the resultant hemorrhage causing death. The man was about 60 years old, spare in build and wore a grayish beard. He had on clothing made by a Pittsfield tailor in 1908 for Clarence A. Warner of this city. This circumstance the police believe, may lead to his identification. He was not Warner. The hat bore a mark of a Northampton dealer. In the prisoner's pockets were found pawn tickets showing that "James King" had pawned a set of billiard balls and some glasses with two different Troy, N. Y. pawnbrokers and knives, forks and other articles with Albany brokers. Two keyrings carried by the man contained 38 keys of all kinds and the police say the man was equipped to enter dwellings.

When the man fled from the Parker house he had taken in a bag a quantity of provisions from the Parker cellar, including a dressed chicken, half a ham, a loaf of bread, two pounds of butter, two loaves of cake, some canned goods, potatoes and apples.

MERRIMACK SQ. THEATRE

Coolest Spot In Town

THE TEMPLE PLAYERS
3rd Successful Week
IN SONGS AND DANCES OF
"IRELAND"
THE TALK OF THE TOWN

BLANCH HOLT & CO.
IN THE STAR BOARDER
LIGHTNING WESTON
World's Most Rapid Cartoonist
EMMA CAMERON
SOLOIST
LESLIE THURSTON
XYLOPHONE ARTIST
PHOTO PLAYS
Program Subjects Shown for the First Time in Lowell
WEEK MAY 20TH
THE TEMPLE PLAYERS
IN THE SUNNY SOUTH
KENNY & HOLLIS
THOSE COLLEGE BOYS

In Aid of the Day Nursery
ILLUSTRATED TALK ON
"CHINA AND JAPAN"
By Dr. George H. Pillsbury
COLONIAL HALL
TUESDAY, MAY 14, 1912
At 8.15 P. M.
Tickets for sale at Bailey's Drug Store and Colonial Hall
Admission 50 Cents

ANNUAL BANQUET

OF BETA CHAPTER OF DELTA KAPPA PHI

The tenth annual banquet of the Beta champter of the Delta Kappa Phi fraternity of America, incorporated, was held Saturday evening at the New American house. The meeting was one of the largest held by the local chapter since its institution at the Textile school. Among the honorary members present were H. S. Cheney of New York, C. A. Parker of Lewiston, Me.; F. L. McCool and John Morton of Boston; R. K. Hubbard and Kenneth Halstead of Norwood; E. E. Cole, Fred Snelling and F. S. Poore of Haverhill; Leon W. Sidebottom, Carl J. Zobel and E. K. Hale of Lawrence; J. J. Standish, F. P. Manning, J. E. Duval and John N. Hodecker of Lowell; Wm. Parkis of New Bedford; Arthur Mullen of North Andover; Roswell C. Jefferson of Boston, and P. A. Scribner of North Chelmsford.

The committee in charge consisted of George T. Hartshorn, '12, John Dalton, '12, and C. H. Rayner, '13.

BIG HOME RULE MEETING

Continued

upon Mr. Edward J. Gallagher for a few remarks.

Edward J. Gallagher

Many a time within the last twenty-five years have the people of Lowell been called together in this and other halls to listen to the story of Ireland's wrongs and to show their devotion to the cause of Irish freedom by pledging their moral and material support to the struggle maintained, first under the illustrious Charles Stuart Parnell and after him by that eminent statesman and superb leader, John E. Redmond.

But tonight we come not to appeal to your generosity, not to recite the tale of Ireland's woe, not to denounce her oppressor—no, we come to rejoice at the approaching triumph of her cause,—we come to commend, to endorse, to ratify the home rule bill before the British parliament, the new charter of freedom offered by England to Ireland.

The veil of forgetfulness is to be drawn over the bitter memories of 800 years, and now without bloodshed and in a spirit of justice as the result of a great peaceful revolution, Ireland is to receive a measure of self government averaging up to that enjoyed by the state of Massachusetts. Is not that a victory over which to rejoice and to felicitate ourselves? Where American sentiment counts for so much is it not, therefore, our duty to unite our voices in one grand acclaim approving and accepting this happy settlement of a great question that has so long kept Ireland in turmoil and that has so seriously injured the commerce, the prestige and the power of England?

Practically the only opposition to this measure in Ireland comes from the minority in Ulster. That opposition is based on groundless fears and is of the same imaginary character as the annexation bogey by which the conservatives of Canada recently defeated a friendly commercial treaty between the Dominion and the United States. The minority in Ulster has held the whip hand so long that it hates to let go; but in spite of this, we scorn the idea that any friend of Irish freedom would countenance unfair treatment of the co-religionists of Wolfe Tone, Robert Emmet, Thomas Russell, Thomas Davis, Isaac Butt and Charles Stuart Parnell. This question is more of a world affair than is generally supposed because it keeps two races divided where they might be united for their common good. Already it has defeated more than one peace treaty and I assert that the proper settlement of this Irish question would be one of the greatest foundation stones in the temple of universal peace.

Lowell the first city to organize a branch of the land league has done more for this cause than any other city in the state except Boston and I venture to say that there is not a man or woman who contributed a dollar who does not feel that the money was well spent; for, without the aid from America this movement could never have attained the potentiality that has made it the controlling force in British politics.

The constitutional struggle is nearing the end and the glorious dawn of freedom is breaking over the hills of Ireland. Erin stands erect, confident of soon again being raised to the real dignity of nationhood and anxiously awaiting the hour when the wreath of legislative independence will be placed upon her brow. Then in her new character delivered from oppression, and mistress of her own destinies we can hail her as did Grattan on a memorable occasion with "Esto Perpetua," may she live forever.

"Soon o'er her hills shall young Liberty rally,
And send his strong shout over mountain and valley;
The star of the west shall yet rise in its glory
And the land that was darkest be brightest in story."

In conclusion Mr. Gallagher introduced as chairman of the evening His Honor, Mayor James E. O'Donnell.

Mayor O'Donnell

The size and character of the gathering before me tonight speak more eloquently than words can describe of the deep interest felt by Lowell in common with lovers of liberty and self-government the world over in that greatest parliamentary struggle of modern days, the Irish home rule movement, which is slowly, yes, slowly but nevertheless surely, progressing toward its ordained goal, the passage of the Irish home rule bill now before parliament. The home rule movement of today has spread beyond the limits of race and locality. It is no longer exclusively an English-Irish difference of opinion but it has enrolled in its support men of all nationalities in every corner of the globe, Catholic, Protestant, Jew and Gentile until the opposition appears to have entrenched itself in a little corner in the north of Ireland there holding out against the broad, liberal thought of the world. One of the most aggravating arguments advanced by the opponents of home rule, is to the effect that the Irish could not govern themselves properly. The intelligence, honesty and ability of the Irish have been trusted in practically every country on the face of the earth, except Ireland. In the past 60 years 4,200,000 Irish men and women have been forced to emigrate, a number equal to the population that remains. They have obeyed the divine command and have increased and multiplied on the soil of America and today there are some 15,000,000 if not more, of Irish blood in this country. The day has come when England mighty though she be, needs the friendship of Ireland and Ireland even in her poverty is not without power to make her friendship valuable. To the British Empire the friendship of the millions of Irish in this country is a priceless gift that may be obtained in one, and only one manner, and we are assembled here this evening to assist in making that fact impressive; to carry conviction to the mind and conscience of England that the home rule bill is a measure that will be a lasting and solemn treaty of peace between two races, so long and so disastrously divided.

We have read that Ireland does not need home rule, even though she demands it, because in days gone by, the demand for home rule was based on Ireland's misery and poverty while now she is prosperous and, therefore, does not need home rule. It is true that prosperity does exist at present inasmuch as the tide of misery, suffering and decay has been turned and the foundation laid for a real prosperity, but never in history did Ireland need home rule more than now, for it is absolutely necessary for the completion of a lasting superstructure of prosperity upon the present foundation. The fact too, that Ireland is beginning to recover after all that she has endured, is amazing proof of her natural wealth and the vitality of her people. In concluding permit me to quote, from the speech of Mr. John Dillon in parliament when the home rule bill came up for its first reading. Mr. Dillon said:

"The Ireland we look to under this bill is an Ireland which at an early date will become self-supporting, and will be ready to take her share in all the business of this empire, not as an unwilling slave dragged in the wake of your great empire, but as a willing partner ready to take a willing share, as we did in the days of Grattan's parliament, not only by contributing according to her resources to the financial burdens of this empire, but by contributing what is greater than that—the valor of our sons, which in the darkest days of our misfortune has never been questioned by friend or by foe, and by contributing also the friendship of the scattered millions of our race who, in the dark days, through your misgovernment and the evil imposed upon Ireland, has spread over the whole earth, and formed a mighty nation far more numerous than those of us who remain at home. I tell the men of Ulster, that if they will only join us in the great effort to realize this dream, they will find that the day on which they make up their minds to trust their own countrymen will be the happiest day in the history of Ireland."

Hon. Augustine J. Daly

Ex-Mayor Augustine J. Daly of Cambridge was the first speaker introduced. He reviewed Ireland's struggle for freedom against the greatest obstacles, saying in part:

The Irishman on this day remembers the long and bloody struggles of his country against the grossest injustice and cruelty recorded in human history. He remembers with pride that Ireland has never sworn allegiance to her oppressor but has fought the good fight and kept the faith until she has wrenched a certain measure of justice from England and today she finds that the great liberal party has introduced into parliament a bill granting a full measure of home rule. Her struggle for this has been the most remarkable of its kind in courage, persistence and magnificent self control ever exhibited by any nation. We need not dwell upon how under one English ruler after another the land of the Irish was wrested from them, and the English and Scotch people were planted in their places. This wholesale spoliation drove the people's natural leaders to Austria, Italy, Spain and France where they achieved glory in arms, statecraft and letters, while those who were too poor to find relief from their fate in exile remained behind to become the "hewers of wood and drawers of water" under the tyrants who had robbed them of every-

Continued to page eight

B. F. KEITH'S THEATRE
Will inaugurate its
SUMMER SEASON MAY 13th
LA PALACE DE ART
GRAND OPERA QUARTETTE
Featuring the beautiful little soprano soloist
MISS JOSEPHINE A. ISLIEB
KINETOGRAPH PHOTO PLAYS
From the best makers—Absolutely first time shown

GRAND OPERA QUARTETTE
MISS JOSEPHINE ISLIEB
Soprano

PRESENTING
TABLOID SELECTIONS
OF ALL THE POPULAR
LIGHT & GRAND OPERAS
CORRECTLY STAGED & COSTUMED
IN THE ARTISTS CABINET

B. F. KEITH'S THEATRE ORCHESTRA

A PROGRAM OF 7 HIGH CLASS NUMBERS, 20 MINUTES OF GRAND OPERA, 4 PHOTO PLAYS—ILLUSTRATED SONGS—STANDARD DUETS, KEITH'S CONCERT ORCHESTRA IN UNSURPASSED MUSICALS
NOTHING BUT THE VERY BEST
EVERY PROVIDED COMFORT KNOWN TO A FIRST CLASS THEATRE
NOT A CHEAP PICTURE SHOW—BUT PHOTO, VOCAL & MUSICAL CONCERTS UNSURPASSED
INDORSED BY THE CLERGY OF EVERY DENOMINATION
KEITH'S THEATRE
WILL BE THE COOLEST AND THE BEST VENTILATED OF LOWELL'S AMUSEMENT PLACES
PERFORMANCE CONTINUOUS FROM 2 UNTIL 4.30 AND 7.30 UNTIL 10.30
SPECIAL SUMMER PRICES
500 SEATS SECOND BALCONY 5¢
1000 SEATS ORCH. CIRCLE & 1st BALC. 10¢
ORCHESTRA RESERVED BOXES 25 15¢

Selig's Greatest Masterpiece
"THE COMING OF COLUMBUS"
In Three Reels. Selig's "COMING OF COLUMBUS" stands Paramount, Supreme, Unapproachable among Motion Picture Productions. A Masterpiece of Masterpieces.
"The Landing of Columbus"—October 12, 1492. The production that cost $50,000 and took three years to make. 350 people in the cast. Controlled Exclusively by the General Film Co. TUESDAY NIGHT WILL BE KNIGHTS OF COLUMBUS NIGHT.
Colonial Theatre ODD FELLOWS BLDG. 64 Middlesex Street.
Mon., Tues., Wed., May 13th, 14th, 15th

Bargains
FOR
TODAY

We have 10 Serge Dresses, which we have been selling for $9.75. They are made in the popular coat style, brown, navy and tan, a bargain today for
$5.75

Black and White Striped Bedford Cord Dresses, with broad collar and side rever effectively trimmed, $6.98 value,
$5.00

Practical Tub Dresses of Utility linen in an assortment of colors, made in plain tailored styles, round and square neck, embroidered and hamburg trimmed. Special at
$2.97

Percale Dresses in tan, blue and lavender, button back, front embroidered; another style in same colors, button front with peplum, reduced from $1.97 to
$1.50

House Dresses of Standard percales, buttoned all the way down the side, some with sailor collar, a number of styles from which to choose at
$1.50

Kimono Aprons of pretty striped percales cover the whole dress, band of plain chambray around neck and sleeves. You will want one when you see them, 98c value for
69c

Kimonos of lawn in pretty floral designs, some samples, 98c values for
59c

Corset Covers, ten styles, taken from our regular 50c stock, lace and hamburg trimmed, ribbon run, also lace trimmed drawers. Today for
25c

THE
White Store
114 Merrimack St.

Lowell, Monday, May 13, 1912

A. G. POLLARD CO.
THE STORE FOR THRIFTY PEOPLE

HALF PRICE SALE
OF
SILK PETTICOATS

$5 Silk Petticoats
$2.49

We placed on sale today a manufacturer's sample line of SILK PETTICOATS made of taffeta silk, messaline and silk jersey top Petticoats. All colors including black. Regular price of these Petticoats $5.00.

Sale Price, $2.49

NURSES'
White Uniforms

We have just received a shipment of WHITE UNIFORMS for Nurses, made of extra good quality linene, waist and skirt separate. This is the regulation White Uniform as used by the graduate nurses. Price, $2.98

Cloak Dept. Second Floor

SPECIAL IN CURTAIN DEPT.

5000 Yards Printed and Plain Scrim
For Long and Sash Curtains

DOUBLE PRINTED, 36-INCH, fast colors, with plain center, printed borders or all over designs, regular 17c to 25c goods. Sale price, yard........ 12 1/2c

40-INCH WIDE PLAIN SCRIM in white, cream and Arabian, extra good quality, regular prices 17c and 19c yard. Sale price, yard........ 12 1/2c

2000 YARDS FIGURED WHITE MUSLIN, 36 inches wide, in 20 new patterns, for long or short curtains, sold for 15c and 17c yard. Sale price, yard........ 12 1/2c

NEW SCRIM CURTAINS just received in white, cream, Arab and Ivory—Pair
98c, $1.29, $1.49 and $1.98

Rug Department Second Floor

BASEMENT BARGAIN DEPT.

Ladies' Summer Underwear at Low Prices

Ladies' Ribbed Vests, sleeveless and short sleeves, good quality, 12 1-2c value, at 9c, 3 for 25c

Ladies' Vests, jersey and ribbed, low neck, short sleeves and without sleeve, very good garments and nicely trimmed, at, each........ 12 1/2c

Ladies' Jersey Underwear, Shirts in regular and extra size, high and low neck, long and short sleeves, seconds of the 25c quality, at, each 19c

Ladies' Pants—Ladies' Jersey Pants, good garments, lace trimmed, regular and extra large sizes, at, pair 19c

Misses' and Children's Underwear, good quality, made to retail at 12 1-2c each, at each........ 10c

Printed Voile—One case of Printed Voile, full pieces, fine quality in large variety of patterns for summer dresses, 12 1-2c value, at, yard 10c

Printed Foulard—Just opened two more cases of those fine Printed Foulards for summer dresses, large assortment of patterns, in light and dark colors, remnants, easily matched in dress patterns, regular 17c values, at, yard 10c

Zephyr Gingham—Fine Zephyr Gingham in remnants, 32 inches wide, very fine quality, large assortment of plaids and checks, 17c value, only, yard........ 10c

ON SALE TOMORROW MORNING

75 Doz. of Children's Dresses at Half Prices

CHILDREN'S DRESSES made of fine Galatea cloth, linene and fine gingham. Dresses nicely trimmed for children of six to 14 years, large assortment of styles to select from. Dresses made to retail from $1.00 to $1.50, all at one price, each........ 69c

PREACHED ON POET BROWNING

Rev. C. T. Billings Says He Was Supreme Liver of Life

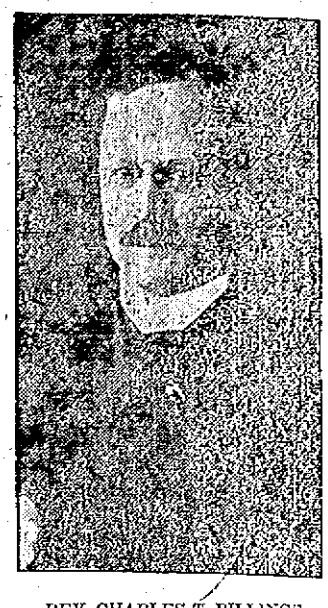

REV. CHARLES T. BILLINGS

At the First Unitarian church, Sunday morning, Rev Charles T. Billings preached on Robert Browning and the type he represents. He said that the great poet was not merely a philosopher—a lover of abstract truths. Rather was he a supreme liver of life. He was not a mere anotomist of souls. He recognized also the two great forces that sway them—the head and the heart.

"Some men," said Mr. Billings, "make their religion felt wherever they go. No need to ask them to perform a religious rite or duty, or to ask them their thought of immortality, Christ or God. We are conscious of their spiritual power whenever we meet them. Such a power Nathanael seems to have been. Christ sees in him at once an Israelite in whom there is no guile. We know not Nathanael's belief. We see no sacrifice, but the gospel makes us feel, as Christ felt, the reality of Nathanael's power. And Nathanael is a type of man that has existed in all the ages. We know men and women today who profess little, and perhaps are incapable of strong demonstration of their religious feelings, yet who bear with them a religious influence wherever they go, and our lives are made the better by their presence.

Such a type of man is represented in Robert Browning. We ask not of him what particular church he upheld, nor the creed for which he stood, but we feel his power. Men who love him not admit his vigor. They feel it in his life and works. And if we seek to know his religion, we must find that which enabled him to reveal that power. What enabled him to live his life, or write his works? What truth did he follow, or what swayed his heart? For a man's real religion is that which impels his main line of conduct. If he pursues wealth as his chief object, his religion is grossly material, whatever theology he professes, and if he pursues his own ambition merely, his religion is hardly worthy of the name, but if his object is service, then his religion gathers up into itself the highest elements, and comes very near the spirit of Christ himself.

And if we seek the truth that swayed the life of Robert Browning, we may safely go to his writings. But will the writings reveal the man? We remember how little of Shakespeare is revealed in the plays, how marvellously he lost his own individuality in his creations. And it is true that Browning rarely speaks in his own name. It is Paracelsus or David, or Pompilia that speaks. He never had, however, the power of Shakespeare of losing himself in his own creations. There is a striking contrast between Tennyson and Browning in this respect. Browning so often speaks through another's personality, while Tennyson often enough assumes the tone of confession. Yet Tennyson is so interested in his art that his art conceals his personality, while Browning, though he puts his words in the mouth of another, always reveals himself. We never can get far away from him. All his characters talk in a Browningesque way, and all the faults and excellencies of his style are everywhere apparent. This is a weakness of the artist, but it reveals to us the man.

And the reason that with all his power he is remote from people's lives is the frequent awkwardness and obscurity of his style. But that, too, was the result of one of the truths that swayed his pen. He believed that if a man had anything to say, the idea itself would assume fitting expression. He never, therefore, sought as eagerly as did Tennyson for the best term of phrase or word. His art where art there is, and often times it is sublime, was more instinctive with him than with Tennyson.

And yet withal there are many quotable lines in his poetry, as: "God's in His heaven, all's right with the world," and "What I aspired to be, and was not, comforts me." And above all those lines that Tennyson admired so much that he wished himself had written them:

"Oh, the little more, and how much it is;
And the little less, and what worlds away!"

And yet it is not so much by lines quoted as by the living personalities he has created that Robert Browning will be longest remembered. What notable insight he has given us into the characters of Paracelsus or Del Sarto or Strafford, for in his creations, like Cleon, as Cusonsacchi or Pompilia. How many and notable they are! How swift is he to seize upon their weaknesses and their strength! How wonderful the revelations of the heights his men and women aspire to and reach! The virility of his men and the spiritual beauty of his women will long linger in the hearts that love him.

The religion of Robert Browning was a religion of love. He did not emphasize love at the expense of wisdom. He showed, as in Paracelsus, ever and ever again, that both the head and the heart must unite, and men could only live their best lives, as in the intellect and feeling combined in their character and action. The head and the heart were both necessary, but the heart must lead. Love is mightier than wisdom. You must love your higher possibilities in order to direct your wisdom to them; you must love humanity. If you would teach men; you must love God if you would obey him. Both wisdom and love are needed, but love leading, with wisdom directing. That is Browning's religion. That is the thought his poems reveal, that swayed his best creations and himself, and that comes very near the spirit of Christ. That is why Browning has been and will continue to be a great spiritual power. That is why men love him. That is why the gold in him is worth unearthing—because the religion of Browning not only reflects the spirit of Christ, it is the expression of the finest religious spirit of our day. And men who turn to him or his writings, will find somewhat of that power Jesus found in Nathanael centuries ago.

The Gilbride Co.

The Banner Sale of the Year

OUR GREAT

Anniversary Sale

STARTS WEDNESDAY NEXT AT 9 A. M.

We celebrate with deeds, not words. We will commemorate the event with a Gigantic Sale. We're glad we're here, and want you to be glad, too. You have a right to expect something big from us, and we're going to meet your Anniversary expectations with greater values than you ever dreamed of getting.

Read About It in Next Tuesday's Papers

WANTED—50 EXPERIENCED SALESPEOPLE, MEN AND WOMEN, FOR THIS GREAT SALE. APPLY AT ONCE.

REPORT OF DEATHS

With Causes Assigned For Past Week

Report of deaths for the week ending May 11, 1912:

May
1—Elizabeth C. Ellingwood, 87, ch. myocarditis.
3—Mary C. Jordan, 74, old age.
Frank Burns, 50, nephritis.
Patrick Dempsey, 39, heart disease.
Daniel A. O'Hearn, 32, pneumonia.
Clement K. Wilson, 7 mos., ileo colitis.
4—Orrin Bartlett, 73, ch. nephritis.
Sophie Langlois, 66, bro. pneumonia.
Gerard Thibodeau, 9 mos., pneumonia.
Marie L. V. Doucet, 4 days, cong. debility.
5—Joseph Green, 80, pneumonia.
Agnes Redhead, 55, carcinoma.
Anastas Maharas, 3, ac. burns.
Louis R. Porter, 3, int. obstruction.
Simone Gauthier, 4 mos., measles.
6—Catherine J. Tilton, 71, meningitis.
Elizabeth Rourke, 65, pneumonia.
John W. Nicholson, 50, cirrhosis of liver.
William P. Daley, 19, pneumonia.
Mathilda Florence, 15, tuberculosis.
Mildred M. Howarth, 1, convulsions.
Mary F. Hughes, 1 mo., enteritis.
Elizabeth Quirk, 65, heart disease.
7—Catherine Hogan, 56, endocarditis.
Mary Murphy, 70, art. sclerosis.
Mary J. Wesson, 69, pneumonia.
Gustave Blanchette, 1, enteritis.
Alice Dumont, 4 mos., ac. burns.
Marion E. Gorman, 3 mos., pertussis.
Catherine M. Hughes, 1 mo., enteritis.
8—Jessie Walsh, 81, art. sclerosis.
Ethimia Patrouias, 7 mos., bro. pneumonia.
Francis Higgins, 3 mos., tuberculosis.
Marie L. Bourque, 28, la grippe.
Joseph L. L. Bouchard, 1, meningitis.
David Guiney, 6 mos., hydrocephalus.
9—Alice Touzin, 1, pneumonia.
Edward Moriarty, 10 hours, cong. debility.
Marie J. Moisan, 2, la grippe.
10—Stephen F. Knight, 40, pulm. tuber.

April
1—Male Infant, —, infanticide.

Stephen Flynn, City Clerk.

MORTALITY OF LOWELL

For the week ending May 11, 1912: Population, 106,294; total deaths, 40; deaths under five, 19; infectious diseases, 5; acute lung diseases, 9; measles, 1; tuberculosis, 4.

Death rate: 19.57 against 22.01 and 13.21 for previous two weeks.

Infectious diseases reported: Typhoid fever, 3; scarlet fever, 3; diphtheria, 3; measles, 40; tuberculosis 3.

Board of Health.

NEW ORDINANCE

SUGGESTS CITY AUDITOR BE MADE GENERAL ACCOUNTANT

The first section in the new ordinance suggested by George M. Rex, the expert accountant who went over the financial books of the city and found things wanting, is a very important one and suggests that the city auditor shall be made the general accountant for the city. This particular section was discussed at the meeting of the municipal council yesterday, but it seems not to have been clearly understood by some, perhaps because the discussion concerning it was not comprehensively reported and to set everybody right we publish the section in full: "The city auditor shall be the general accountant for the city. He shall keep a complete set of books and accounts which shall comprise all the financial transactions of the city through the various departments under their respective appropriations, beginning with the fiscal year of 1912, in accordance, so far as practicable, with the distribution of accounts provided by the municipal schedules of the United States census office for cities of of the size of Lowell. All transactions relating to the revenue and to the expense of the current year shall be separated from transactions pertaining to other years and from transactions relating to loans, construction, purchase or sale of land and other capital accounts of the city."

WE SAVE MONEY FOR YOU

A 2 cent stamp will save you money

ALL THE ADVANTAGES ENJOYED BY THOSE WHO LIVE IN BOSTON AND SHOP AT OUR STORE. WATCH FOR OUR ADVERTISEMENT IN THIS PAPER SATURDAY AND IN BOSTON SUNDAY PAPERS

ORDER BY MAIL HOUGHTON & DUTTON CO. THE GREAT CASH STORE BOSTON

If you want help at home or in your business, try The Sun "Want" column.

LOCAL TYPOS TO ELECT OFFICERS MAY 15

Election Committee Was Named Yesterday

In common with every subordinate union of the I. T. U. the Lowell Typographical union, will hold its annual election of officers and delegates next Wednesday, May 15th. Though there are not as many contests as usual, the more important positions having but one candidate seeking preferment, still the quest for delegateships finds two friendly contests that will not be decided until the tellers complete their work. The Typos are up-to-date in their methods and the Australian ballot will be used at the election, and the vote will be by chapel. Pres. Harry Mozley appointed his election committee yesterday. Pres. Mozley retires from office after the new officers take their seats, and in retiring he carries with him the best wishes of the printing trade fraternity in Lowell, for his uniform courtesy, fairness and impartiality in the administration of his office.

MONUMENTS AND MEMORIALS

Of all descriptions in granite, marble and bronze. Our manufacturing plant has the most modern power equipment and every labor saving device.

GUMB BROS.
Cor. Gorham and Anderson Sts.
Near Edson Cemetery.
Telephone 1017.

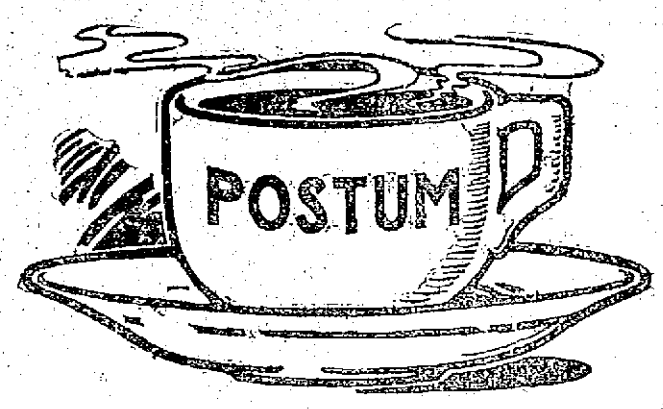

A FRIEND AT THE BREAKFAST TABLE

Thousands of old-time coffee and tea drinkers now use

POSTUM

This pleasant morning cup strengthens and invigorates, leaving no "reaction" of shaky nerves, headaches, etc.

Try Postum 10 days.

TRANSFORMATIONS

Curious Results When Tea and Coffee Drinking Are Abandoned.

It is almost as hard for an old tea or coffee toper to quit as it is for a whiskey or tobacco fiend to break off, except that the tea or coffee user can quit and take up Postum without any feeling of loss of the morning beverage.

When Postum is well made and served with cream, it is really better in point of flavor than most of the coffee served nowadays. To the taste of the connoisseur it is very like the flavor of fine, mild Java.

A great transformation takes place in the body within ten days or two weeks after coffee or tea is left off and Postum used. The reason is that the poison to the nerves—caffeine—has been discontinued and in its place is taken a liquid food that contains the most powerful element of nourishment.

It is easy to make this test and prove these statements by changing to Postum. Read "The Road to Wellville," in packages.

FOR QUICK, CONVENIENT SERVING, TRY

INSTANT POSTUM

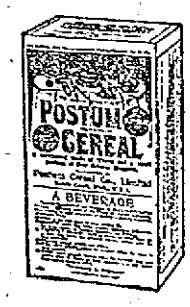

This is REGULAR Postum in concentrated form—nothing added.

Made in the cup—no boiling—ready to serve INSTANTLY.

Postum—made right—is NOW served at most Hotels, Restaurants, Lunch Rooms, Soda Fountains, etc.

Instant Postum is put up in air-tight tins and

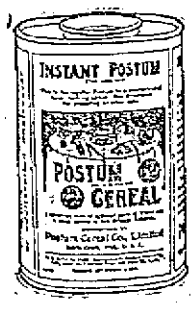

REGULAR POSTUM—15c size makes 25 cups; 25c size makes 50 cups.

SOLD BY GROCERS

INSTANT POSTUM—30c tin makes 45 to 50 cups; 50c tin makes 90 to 100 cups.

"THERE'S A REASON" FOR POSTUM

POSTUM CEREAL COMPANY, LIMITED, BATTLE CREEK, MICHIGAN.

Good Old B.L.

It's got the name,
It's got the fame,
It's got the flavor, too

The Chew for you!

For Chewing and Smoking

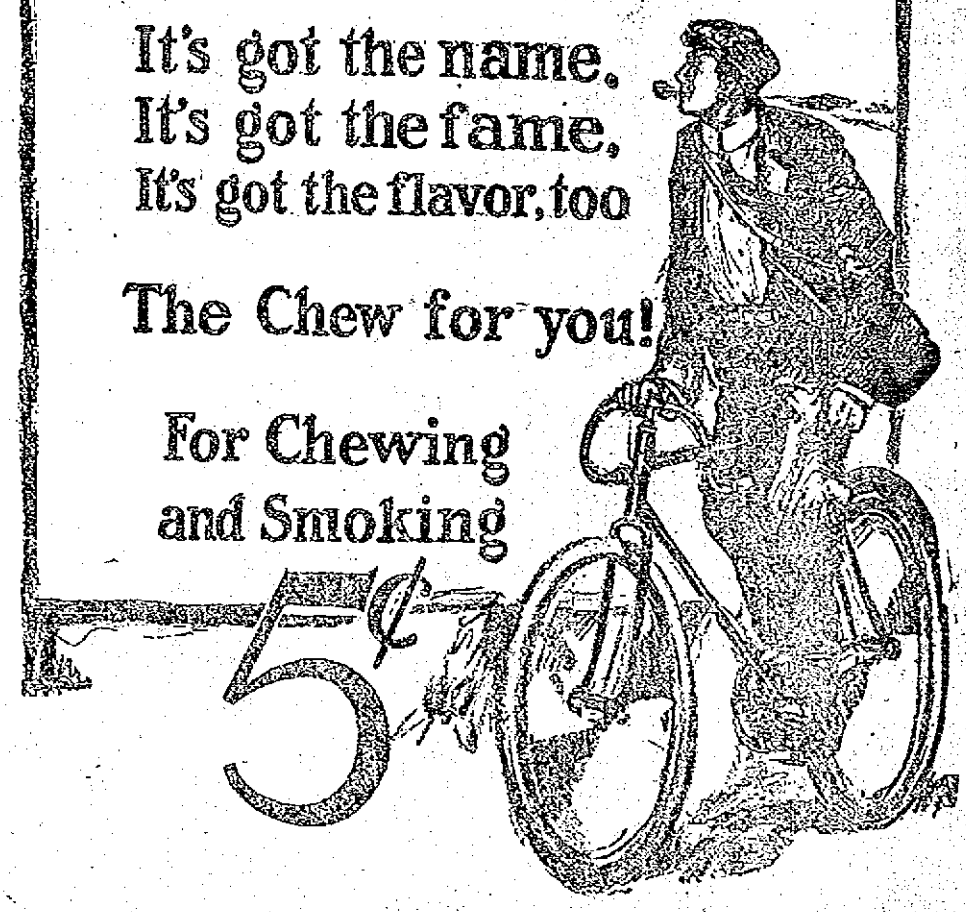

FEAST OF THE ASCENSION WILL BE OBSERVED THURSDAY

First Communion and Confirmation at St. Anthony's Church —Catholic Church News

In all the Catholic churches the speakers spoke of the importance of all complying with their Easter duty, and urged those who have been negligent to at once prepare to approach the holy table and fulfill their obligation. The time expires on Trinity Sunday, June 2.

It was also announced that Thursday of this week is a holy day of obligation, being the feast of the Ascension and that in all the churches masses will be celebrated. Confessions will be heard in the churches on the preceding afternoon and evening, so those who wish may receive communion on the holy day.

St. Patrick's Church

Miss Marie O'Donnell, the talented daughter of Mr. and Mrs. Charles H. O'Donnell of 60 Varnum street presided at the organ at the services yesterday in the absence of Michael J. Johnson, who went to Boston with Mgr. William O'Brien, P. R. to attend the dedication services of the Gate of Heaven church. The young lady's work was very commendable and at each service she played in an exceptionally creditable manner.

The ladies' aid society will meet tomorrow night. Special services will be held on Thursday, the feast of the Ascension.

St. Peter's

Rev. W. George Mullin celebrated high mass at St. Peter's church yesterday and Rev. Daniel J. Heffernan preached a most instructive sermon on the necessity of everyone complying with the precept of the church relative to the Easter communion. Fr. Heffernan exhorted those who have been negligent in the matter thus far, to approach the tribunal of penance, as but only a few weeks remain, before the time expires, Thursday, Ascension day, masses will be celebrated at 5, 7, 8 and 9 o'clock.

The Holy Name society held its monthly religious meeting last evening in St. Paul's chapel with a large attendance. Rev. F. Burns officiated and he spoke briefly, relative to the society, its aims and purposes, urging loyalty to its principles at all times. Benediction of the blessed sacrament closed the service. Following the services a business meeting was held with Pres. James W. Cook presiding. A report from the committee in charge of the social to be held by the society in Lincoln hall Friday night was submitted, showing all arrangements completed.

Sacred Heart

The members of both branches of the Holy Name society of the Sacred Heart church received communion in a body at the 7.30 o'clock mass. The high mass at 10.30 was celebrated by Rev. T. Franklin Wood, O. M. I. and Rev. Bernard Fletcher, O. M. I. preached the sermon. At the offertory, Mrs. Philip Mooney rendered a beautiful solo. In the evening at 6.30 o'clock "Holy Hour" services were held with a large attendance. It was announced that several rehearsals of those to participate in the musicale of the Children of Mary sodality, which will be held in the school hall on Thursday evening, May 29 will be held this week. Tomorrow evening a general meeting will be held in the school hall, at which the chorus will be completed and a rehearsal held. As this will be the final dancing party of the season the members plan to make it one of the most successful ever held. The classes for first communion and confirmation are increasing in numbers and the priests of the parish desire the children to attend the instructions regularly.

St. Michael's

The Holy Name society of St. Michael's church attended holy communion in large numbers at the 8 o'clock mass Sunday morning. The monthly meeting was held in the evening at 6.30 o'clock. Rev. Fr. Mullin gave a very interesting and instructive talk on the holy eucharist. He announced that the annual May procession would be held next Sunday afternoon and expressed the hope that as usual the Holy Name members will take part. President John J. Haviland gave a very interesting report of the convention of the Federation of Catholic societies held in Boston recently. He hopes to have much work done before the hot weather sets in and requested that all the members of the society take part in the May procession next Sunday, as in the past, the Holy Name society has added very materially to the success of the day.

St. Anthony's

The feast of Santo Christo was observed at St. Anthony's church yesterday and also a large class of children received first communion and were confirmed. Preceding the children's mass at 8 o'clock, a procession of the first communicants headed by Bishop da Silva marched through the aisles of the church, singing the Magnificat. Upon reaching the shrine of the Blessed Virgin they stopped and consecrated themselves to her care. During the mass several appropriate communion hymns were sung and at the close of the service the children enjoyed breakfast.

At the high mass, the feast of Santa Christo was observed. Rev. Fr. Greaves of Boston was celebrant. A special musical program, under the direction of Miss Lulu Ginty was given.

In the afternoon a class of 216 was confirmed by Rt. Rev. Henry da Silva, attended by Rev. Father Greaves and Rev. Father Delalla. Hymns in honor of the Holy Ghost were sung by Mrs. Harriet Sheehan, Miss Annie M. Wilkins, Miss Mary Silva and Mr. James Haley.

A procession was formed, of the clergy, altar boys and children of the parish, and also the women and men, carrying candles, passed through the aisles of the church and around the church grounds, returning to the church, where the papal benediction was given by the bishop. This closed the day's service.

St. John's, North Chelmsford

The masses at St. John's church were celebrated yesterday morning at the usual hours by Rev. Fr. Doherty. At each mass a very instructive sermon on "Prayer" was preached by Fr. Doherty. At the second mass a class from the Training school, received communion in a body.

The regular Sunday school session was held in the afternoon at 2 o'clock and despite the storm there was a very large attendance. The pastor, Rev. Fr. Schofield, was present and expressed his appreciation of the fine attendance. The first communion class will receive instructions Wednesday and Friday afternoons at 4 o'clock. The sisters had charge of the instructions yesterday afternoon. First communion will be given to a large class on Pentecost Sunday at the 8.30 mass. The forty hours' devotion will be opened on Trinity Sunday.

The members of the Holy Name society held their regular monthly meeting last night at 7.30, with a large attendance.

The monthly meeting of the Ladies' sodality will be held tomorrow night at 7.30 which will be followed by instructions and benediction of the blessed sacrament.

Thursday being a holy day or obligation the masses will be celebrated at 5.30 and 7.30 with devotions in the evening at 7.30, confessions Wednesday afternoon and evening.

Major Haggerty of Lowell, drill master of the Boy Cadets has made the following appointments: Captain, Wm. J. Ryan; first lieutenant, Walter O'Neil; second lieutenant, Victor Beauregard; first sergeant, John Valentine; second sergeant, Henry LaFrance; third sergeant, Leo Pope; fourth sergeant, Leo McEnaney; corporals, James Daley, Henry Garvey, James Tansy and John Dunigan; bugler, Stephen Holland. The boys will hold their drill Thursday night in the open field, prior to the church devotions.

The members of St. Catherine's choir are progressing rapidly with their opera "Sylvia" which they are soon to present. The opera is being directed by Mr. Jas. Murphy of Lowell. Miss Clara McCoy of North Chelmsford is taking a leading part and it is expected a very large number will attend.

WRIGHT RELEASED

MILLER WILL REMAIN ON FIRST FOR LOWELL

Wright, who played first base for the Lowell team last season has been released. Miller, who came here from the St. Louis team and is showing great form on the initial sack will remain there.

PRESENTED PIANO

MISS COULOMBE SURPRISED BY HER FRIENDS

Miss Corine Coulombe was agreeably surprised Saturday evening, when a large number of friends gathered at the home of her parents, Mr. and Mrs. Arthur Coulombe, 15 Willie avenue, and presented her a piano, the occasion being the the 16th anniversary of her birth.

Miss Coulombe although taken by surprise, responded in a fitting manner, and a pleasant evening followed. A varied musical program was rendered by Messrs. L. J. Z. Rebillard, Pierre Mainville, Mrs. Alberic Coulombe, Mrs. J. Beaudoin of Manchester and several others with Mr. Frank Lambert at the piano. A dainty buffet luncheon was served and the guests departed at a seasonable hour wishing the hostess many returns of the day.

MATRIMONIAL

A pretty wedding was solemnized this morning, when Mr. Adelard Dion and Miss Blanche Brunelle were united in the bonds of matrimony. The ceremony was performed at a private nuptial mass celebrated at 9 o'clock at St. Joseph's rectory, the officiating clergyman being Rev. Charles Paquette, O. M. I. The witnesses were Messrs. Joseph Dion and Celestin Brunelle fathers of the couple. After the ceremony the party returned to the home of the bride's parents, 4 Dempsey's place, where a dainty wedding breakfast was served. The young couple left on the 11 o'clock train for Boston. They will visit other places and will return Wednesday evening at which time a reception will be given them at the home of the bridegroom's parents, 32 Prince street.

FUNERALS

COX—The funeral of the late Miss Catherine Cox took place this morning from her late home, 534 East Merrimack street. At 8.30 the cortege proceeded to the Immaculate Conception church where a high mass of requiem was sung by Rev. D. A. Sullivan, O. M. I. The choir chanted the Gregorian mass under the direction of Charles P. Smith; Mrs. Hugh Walker presided at the organ. The bearers were James Flood, Terrence Flood, Jeremiah Leary, Terrence Leonard, Frank Clark and Charles Richards. A number of floral pieces were placed on the grave. Interment was in St. Patrick's cemetery, the committal prayers being read by Rev. D. A. Sullivan. Undertaker Davey was in charge, assisted by J. Joseph McCaffrey.

BRIGHT, SEARS & CO.
WYMAN'S EXCHANGE
Bankers and Brokers
SECOND FLOOR

TODAY'S STOCK MARKET

NEW YORK MARKET

Stocks	High	Low	Close
Amal Copper	84¼	83¾	83¾
Am Car & Fn	60	59½	59¾
Am Car & Fn pf	118¼	118¼	118¼
Am Cot Oil	55¾	55	55¼
Am Locomo	43¾	43½	43½
Am Loco pf	108	108	108
Am Smelt & R	86⅞	85⅞	85⅞
Am Smelt & R pf	106½	106⅛	106½
Am Sugar Rfn	133½	130½	132
Anaconda	43⅞	43¼	43⅜
Atchison	106⅝	106⅜	106½
Atch pf	103⅛	103⅛	103⅛
Balt & Ohio	110¼	109¾	110
Balt & O pf	85¼	85¼	85¼
Br Rap Tran	83½	83⅛	83½
Canadian Pa	259⅝	257	259½
Cast I Pipe	20⅜	18⅞	20⅛
C I Pipe pf	55	55	55
Cent Leather	27	26½	26½
Cent Leather pf	94	94	94
Ches & Ohio	79¾	79¾	79¾
Chi & Gt W	18½	18½	18½
Col Fuel	29½	29	29
Consol Gas	144¼	144	144
Del & Hud	171½	171½	171½
Den & Rio G	21	20	20¼
Den & R G pf	40⅛	39½	39½
Dis Secur Co	33	32½	32⅞
Erie	36⅛	35¼	35½
Erie 1st pf	54¼	54	54
Gen Elec	170¼	169	170
Gt North pf	132⅞	132¾	132¾
Gt No Ore ctf	42¼	40¾	41
Illinois Cen	124½	124	124¼
Int Met Com	20½	19½	20⅛
Int Met pf	59⅝	57	59
Int Paper	16½	16⅛	16⅜
Int Paper pf	59	58¾	58¾
In S Pump Co	30½	29½	29½
Kan City So	25⅞	25⅜	25⅜
K City So pf	60¾	60¼	60¾
Louis & Nash	159¼	158¾	158¾
Missouri Pa	41½	40⅛	40⅜
Nat Lead	57⅛	57⅛	57⅛
N Y Central	120	119⅝	119¾
No Am Co	82¾	82½	82¾
Nor & West	113	113	113
North Pacific	120¾	120⅜	120½
Ont & West	39	38¾	38¾
Pennsylvania	124¼	123¾	123¾
People's Gas	108⅞	108⅞	108⅞
Pressed Steel	35	35	35
Reading	177¾	176⅛	176⅛
Rep Iron & S	24¼	23¾	23¾
Rep I & S pf	80⅛	79½	79½
Rock Is	29	28¾	28¾
Rock Is pf	57⅞	56½	57
St Paul	7½	7⅜	7⅜
So Pacific	112¾	112	112¼
Southern Ry	28¾	28⅝	28⅝
Southern Ry pf	76	74½	74½
Tenn Copper	43½	43	43
Texas Pac	24	23¾	24
Third Ave	40½	39	40½
Union Pacific	172	171¾	171¾
Union Pac pf	90¾	90⅝	90⅝
U S Rub	68½	68½	68½
U S Rub pf	114	114	114
U S Steel	69¾	68¾	68⅞
U S Steel pf	111⅜	111	111¼
U S Steel 5s	102⅛	102⅛	102⅛
Utah Copper	63⅞	63½	63½
Wabash R R	9½	9⅛	9⅛
Wab R R pf	22¾	21⅝	21⅝
Westinghouse	76¾	76¼	76½
Western Un	83⅞	83	83¼
Wh & L Erie	7½	7½	7½
W & L E 2d pf	23¾	23⅝	23⅝

STOCK MARKET

WAS HEAVY AT THE CLOSE THIS AFTERNOON

Adjournment Of Supreme Court Had No Effect On Lehigh Valley and Reading—The Rise In Union Pacific Failed to Hold.

NEW YORK, May 13.—Buying of Lehigh Valley shares were again the prominent feature at the opening of today's stock market. The stock advanced 1½ points at the outset and soon increased its gain to 2 points. Reading also advanced a full point in the early transactions with a similar gain for Canadian Pacific. Other railroad shares and some industrials participated in the advance which was not definite, however. U. S. Steel and some of the trunk line roads displaying slight heaviness.

The one sided and irregular character of the market continued during the first hour. Lehigh Valley gaining 3⅝ and Reading 1½, while United States Steel, U. P., Atchison and other standard shares were comparatively heavy. Large blocks of United States Steel were sold, lowering it a point. In the lesser issues the movement was made up of slight gains and losses with indications of realizing.

The movement in coalers slackened in the second hour, fears of a possible adverse decision by the supreme court which reconvened today and heaviness of United States Steel and Union Pacific mitigating against further activity. It was also believed that the rise in Lehigh Valley and Reading was serving some ulterior purpose, possibly profit-taking in inter-related stocks.

A new high record for Canadian Pacific at 259¾ and strength in American Sugar which at 133½ sold at its best in several years were almost the only notable features of the noon hour. The market lapsed into dullness and hesitancy, awaiting some intimation respecting the anthracite coal decision from Washington.

Trading was dull in the later part of the afternoon and the only feature of interest was a further rise in Canadian Pacific and Lehigh Valley.

The market closed heavy. Announcement that the supreme court had adjourned for a fortnight without taking action in the coal trust cases had no material effect on Lehigh Valley and Reading, but the last acquired more steadiness on the greater strength of Union Pacific. The rise in Union Pacific failed to hold and was followed by selling of various standard shares. The early rise in Reading was wholly lost with many recessions elsewhere.

Cotton Spot

Cotton spot closed quiet, 5 points down. Middling Uplands 11.65. Middling Gulf 11.90. Sales, 400 bales.

Boston Market

BOSTON, May 13.—Mayflower dropped 4 to 11 and Old Colony declined 2 to 0½ after the opening of the local copper market today. Both recovered slightly at noon. The remainder of the market was dull and irregular.

BOSTON MARKET

Stocks	High	Low	Close
Adventure	9¼	9	9
Allouez	45	45	45
Am Ag Chem pf	100½	100¼	100¼
Am Pneumatic	4	3⅞	4
Am Tel & Tel	146	145¾	145⅞
Am Woolen pf	91½	90⅞	91½
American Zinc	30¼	29¾	29¾
Arcadian	4⅞	4⅝	4⅝
Arizona Com	5¾	5¾	5¾
Boston Elevated	128	128	128
Boston & Maine	99	99	99
Cal & Arizona	73	72	73
Cal & Hecla	480	480	480
Centennial	25	24½	25
Copper Range	59¼	58½	59¼
Daly-West	5¾	5⅝	5¾
Franklin	13¾	13	13
Giroux	5¾	5¾	5¾
Granby	56	54	54
Greene-Cananea	9⅝	9⅜	9⅝
Indiana	26½	26¼	25½
Isle Royale	26½	26¼	26⅜
Lake Copper	41	40½	41
Mass Electric	19⅞	19⅞	19⅞
Mass Gas	90¼	90¼	90¼
Miami Cop	25	25	25
Mohawk	63	62	63
Nevada	22¾	22	22¾
New Eng Tel	155¾	155¼	115¾
Newhouse Mines	90	87	90
N Y & N H	137	136¾	137
North Butte	29	28¼	28⅝
Old Dominion	56¼	56¼	56¾
Osceola	118	117	117½
Quincy	90	89	89½
Shannon	14	13⅞	14
Superior Copper	34⅝	34	34⅝
Swift & Co	101⅝	101½	101½
Tamarack	45	43	44
Trinity	6½	6½	6½
United Fruit	189	189	189
U S Coal & Oil	50	50	50
U S Smelting	37½	37¼	37½
U S Smelting pf	48¾	48¾	48¾
Utah Cons	14	13½	14
Utah Copper Co	63¾	62¾	63¾

BOSTON CURB MARKET

Stocks	High	Low	Close
Bay State Gas	28	27	27
Boston Ely	2⅛	2⅛	2⅛
Davis-Daly	1⅝	1⅝	1⅝
Ely Consol	28	28	28
First National	2⅞	2⅞	2⅞
La Rose	3⅝	3⅝	3⅝
Majestic	60	67	67
Nev Douglas	3⅞	3¾	3⅞
Ohio Copper	1¾	1⅝	1⅝
Oneco	3½	3½	3½
R I Coal	15	15	15

Money Market

NEW YORK, May 13.—Prime mercantile paper 4-4½. Sterling exchange steady at 484.25 for 60 day bills and at 486.85 for demand. Commercial bills 487½. Bar silver 60⅞. Mexican dollars 48. Government bonds firm. Railroad bonds irregular.

Money on call steady. Ruling rate 2¾. Last loan 2¾. Closing bid 2. Offered at 3.

Time loans firmer. 60 days 3-3¼. 90 days 3¼-3½, six months 3½-3¾.

Cotton Futures

May	11.30	11.22
June		11.23
July	11.34	11.30
August	11.35	11.35
September		11.37
October	11.43	11.41
November		11.47
December	11.52	11.53
January	11.46	11.49
February		11.49
March	11.56	11.57

Exchanges and Balances

BOSTON, May 13.—Exchanges, $22,721,551. Balances, $2,345,550.

JUDGE HADLEY TALKS

Continued

should think it would be a rather difficult matter for the collector of taxes to procure a bond. The statute says that the bond can be sued and I doubt if there are many bonding companies that would care to take the chance. After reading the act as it appeared in the press I rather expected to hear of the collector resigning. I think it would be rather an unenviable position under the circumstances."

Summonses Issued

The man responsible for the collection of taxes in Boston is City Collector Bowdoin S. Parker and the officials of his office have been very busy during the past few days.

Summonses have been issued to thousands of Bostonians that they must pay their taxes immediately. Some of the recipients of these summonses have also been warned that they will be arrested unless they comply at once with the tax laws. In several cases warrants for the arrest of delinquents have already been issued. Mr. Parker feels that in order to escape personally the consequences of the failure of persons to pay their taxes he must see to it that every effort to collect these taxes is made. Thus he has started to swear out arrest warrants.

To Borrow $700,000

James E. Donnelly, commissioner of finance, and City Solicitor J. Joseph Hennessy went to Boston today to appear before the committee on rules and to ask that committee to suspend the rules and admit the petition of the city of Lowell to borrow $700,000 for the purpose of paying certain outstanding notes, and to issue bonds or notes therefor.

Discussing the proposition to borrow the $700,000 Mayor O'Donnell said that perhaps the municipal council may be able to change the amount named in the petition to a less figure, but until approximate figures can be furnished it was thought better to have the petition state the amount in question, $700,000. The mayor said that while there is a certainty as to the amount due by the city there is no certainty as to how much will come in to meet it.

Perpetual Care Accounts

Since it has been shown that the Huntington hall fund and the Nesmith fund have been spent, and, by the way, Treasurer Stiles, in conversation today with the city hall reporter for The Sun, said he had never received any notice to the effect that these funds were to be kept intact, several inquiries have been made as to the status of perpetual care accounts in public burying grounds. There are no less than 702 perpetual care accounts and they are invested in eight Lowell banks. It was impossible, of course, to find separate banks for all of the accounts but they are being kept intact just the same. Up to January 1 the perpetual care accounts amounted to $79,525, distributed as follows:

City Institution for Savings, $19,000; Washington Savings bank, $8856; Savings department, Trader's bank, $7025; Merrimack River Savings bank, $2500; Lowell Institution for Savings, $8875; Central Savings bank, $10,000; Lowell Five Cent Savings bank, $9275; Mechanics Savings bank, $8750.

City Hall Meetings

The municipal council will hold two meetings tomorrow, one in the afternoon and the other in the evening. Several hearings are scheduled for the evening and included in the business for the afternoon meeting will be the $35,000 order for a board of health statute upon which some action will be taken. The order has spent the required time in the city clerk's office, has been properly advertised and is now up for action.

No Apology Necessary

Asked today why he voted for Thos. P. Boulger for license commissioner, Mayor O'Donnell said: "I voted for Mr. Boulger because he has proved himself a capable and faithful official and in my opinion voting for a faithful official necessitates no apology nor explanation."

Cook Wells Again

The water at your house was a little bit disturbed today. You would probably like to know the reason why, and the reason was explained at the office of the water board at city hall this forenoon. The Cook wells were turned on again this morning and the turning on of these wells is liable to disturb the pipes and the water may be rolly for a time, but only for a little while.

Many Building Permits

Many applications for permits to build are being made at the office of the inspector of buildings at city hall and it looks as if the month of May would be a record breaker. The permits issued today included one to Jennie M. Bixby for a two-family dwelling, six rooms, pantry and bath, 25-27 Rutland street. The building will be 42 by 46 feet, two and one-half stories and the estimated cost is $6000.

FIVE WERE INJURED IN AUTO ACCIDENT

Two Persons Are on the Dangerous List

BRAINTREE, May 13.—Two women and three men were badly injured in an automobile accident at the corner of Adams and Elm streets in this town late last night. The injured are:

James H. Spaulding, real estate dealer, living at corner of Washington street and Sherbrooke ave., Braintree; both legs broken and possible internal injuries.

Mrs. James C. Marlowe of 1863 Dorchester avenue, Dorchester, sustained a broken ankle. Her breastbone was also fractured and right knee badly bruised.

James C. Marlowe of 1863 Dorchester avenue, Dorchester, husband of the injured woman, sustained a sprain of the left leg, lacerations and abrasions of the body and severe shock. Taken to home.

William Everett of 1863 Dorchester avenue, Dorchester, sustained a sprained ankle and minor injuries. Taken to his home.

Miss Grace Reynolds of 1863 Dorchester avenue, Dorchester, leg sprained, lacerations of face and lips, severe shaking up. Taken to her home.

Dr. G. Fortier of Pawtucket, R. I. is the guest of his brother, Rev. R. A. Fortier, acting pastor of St. Louis' church.

GOVERNMENT TROOPS WON GREAT VICTORY

Over the Revolutionists Under Col. Jara

ARMS OF REBELS WERE CAPTURED

The Revolution is Considered as Over

BUENOS AYES, May 13.—Official advices received here from Asuncion, Paraguay, today confirm the victory on May 10 of the government troops over a large revolutionary force under the command of Col. Alvino Jara, former president of the republic. The revolution is now considered as over.

Colonel Jara was wounded during the fight.

The rebels lost many killed and 500 of them were taken prisoners but Col. Jara, despite his wound, succeeded in escaping. Among the killed was a prominent German instructor.

All the artillery as well as 1000 rifles belonging to the rebels were captured.

WEAVERS STRIKE

THEY SAY THE MACHINERY WAS SPEEDED UP

TAUNTON, May 13.—About 100 weavers employed by the Corr Mfg. Co. print cloth manufacturers, struck today claiming that the machinery had been speeded up and that they were obliged to do their own oiling. Some of the strikers are members of the Industrial Workers of the World and a representative of that organization is expected to arrive here during the day to take charge of the strike. Pickets were on duty at the mill gates and several workers who had intended to enter the mill returned to their homes.

There was no disorder. About 500 persons are employed by the company.

WANT MORE PAY

EMPLOYES OF BIGELOW CO.'S SHIPPING DEPT. ON STRIKE

About a dozen boys and young men employed in the shipping department of the local mills of the Bigelow Carpet company went out on strike this afternoon. The strikers stated that they had asked for a ten per cent. increase and time and a half for overtime and had been refused. They said they had been averaging about $7.88 a week.

MEXICAN REBELS BURNING BRIDGES

They Are Said to Have Lost Six Hundred Killed and Wounded in Battle

General Orozco's Headquarters Have Been Moved to Rellano—Another Decisive Clash Expected Within Twenty-Four Hours

AT THE FEDERAL FRONT, Conejos, Mexico, May 13.—Burning bridges behind them the Mexican rebels today continued their retreat northward before the federal army of General Huerta, victorious in the last three days of fighting. Five bridges spanning wide Arroyos were destroyed by the insurgents, causing delay to government troop trains. No fighting was expected today as both sides were occupied with their dead and wounded from yesterday's engagement.

The rebels are believed to have lost 600 in killed and wounded.

General Orozco's headquarters have been moved northward to Rellano from Escalon, a retreat of 17 miles. The rebel advance guard after the defeat of yesterday at Conejos, north of Torreon, today was sighted behind Termo, 10 miles north of here on the Mexican Central railroad. Although skirmishing is expected constantly another decisive clash will not occur for 24 hours.

Thus far the advantage has been with the government troops as they steadily have pushed the rebels northward toward the American border. The superior artillery fire of the government troops driving the insurrectos so far back that their infantry fire became ineffective is counted on to force Orozco still farther northward.

ACUTE INDIGESTION FATAL

Prominently displayed in the newspapers of January 3rd was the announcement of the death of Alfred Tennyson Dickens, son of the late Charles Dickens, from acute indigestion. Mr. Dickens was stricken very suddenly, only being sick about three hours.

Newspapers of the next day (January 4th) featured the fact that our own "Fighting Bob" Evans died suddenly in Washington of acute indigestion after an illness of less than two hours.

The above news items amply prove how serious our National disease, indigestion, is becoming, and the fact that no matter how healthy and robust a person is, they may be suddenly stricken with this dread disease.

Prepare yourself to fight indigestion. Don't let the enemy find you unprepared if he should suddenly attack you. Guard yourself as thousands of others have done with STOMACH-RITE, the rational remedy to fight this National disease of ours.

Users call "Doctor's Daughter" STOMACH-RITE the world's best stomach and liver medicine. As it has cured thousands, they ought to know.

You should always have STOMACH-RITE at hand. Keep it in your home. Carry it in your purse or pocket. One or two tablets taken after a hearty meal would eliminate all bad after-effects.

"An ounce of prevention is worth a pound of cure," but in STOMACH-RITE you get both—a preventive and a cure—as thousands have testified, and a 50c box purchased at your druggist's today may be the means of saving you much suffering, possibly your life.

Ask for STOMACH-RITE and insist that you get it. No other remedy gives the same results.

Dows, The Druggist
Cor. Merrimack and Central Streets,
Agent for Lowell

LOCAL NEWS

A. T. Dean, depot master at the Middlesex street depot returned to work yesterday, after spending an enjoyable week's vacation at Falmouth, Mass.

The members of the Lowell High School regiment held a practice drill on the South common this morning. They assembled at the common and after drilling for about one hour, under the direction of Capt. Colby Kittredge, they marched to the school. The boys are getting ready for the annual field day, which will be held on Wednesday, May 22.

A pleasant surprise party was held at the home of Mr. and Mrs. Daly in Merrill street last evening, when a number of friends assembled and presented their daughter, Alice, a beautiful ring. The presentation speech was made by Miss Mary Gill. During the evening an excellent musical program was carried out and refreshments were served.

The cake sale conducted by the Nurses' Alumnae association of St. John's hospital was a grand success and the members of the association are very thankful to those who contributed and made possible the excellent returns of the affair.

PRESIDENT TAFT

HAS HIS FIGHTING BLOOD UP NOW

MARIETTA, O., May 13.—With his fighting blood up, President Taft today began in Marietta his 1000 mile speech-making dash around Ohio which will take him into practically every corner of the state and which will come to an end only a few hours before the polls open for the voters to register their preference for president on May 21. His voice apparently in excellent shape, Mr. Taft started what political friends regard as the most important campaign trip he ever made in a speech to a crowd here that had waited around the Baltimore and Ohio station since early morning.

If you want help at home or in your business, try The Sun "Want" column.

J. L. CHALIFOUX CO.
COR. CENTRAL & MIDDLE STS

AFTER SUPPER SALE

5.30 to 9.30 Tonight

Ladies' $2 Dusters at 99c

200 Long Dusters, made of high grade linene, for street or auto wear.

MAIN FLOOR, LADIES' SUIT DEPT.

Ladies' $5 to $10 Wash Suits, $2.89

15 last season's Linen Wash Suits, made in different colors, mostly 36 size.

MAIN FLOOR, LADIES' SUIT DEPT.

Ladies' 25c Gloves at 14c

50 Dozen Short Lisle Gloves in tan, gray and black, all sizes.

BARGAINLAND

Ladies' and Misses' 19c Gloves at 10c

Long Gloves, made of black and white Jersey lisle, ful run of sizes.

BARGAINLAND

Big Purchase Sale of Ladies' Waists This Week

BASEBALL AND FIELD SPORTS

THE SUN SPORTING PAGE

BOXING, GOLF AND ATHLETICS

LAWRENCE TEAM WON FROM LOWELL BEFORE LARGE CROWD

Score Was 4 to 2---Wolfgang Pitched Good Game But Locals Were Weak on Bases

There were about four thousand fans at Spalding park Saturday to witness the game between Lowell and Lawrence. Several hundred Lawrence rooters were present and the grandstand and first and third base bleachers were filled and those who were late in arriving had to take positions along the right and left field fences.

Wolfgang was on the slab for the home team and Keating did similar duty for the visitors. Umpire Duffy was the decision maker and he called the game at three o'clock.

First Inning

Lowell slammed out one run in the first inning much to the delight of the rooters. Carlstrom hit to Wolfgang and never saw the first bag and Hagan and Briggs were retired on strikes.

In the latter half of the inning, Nye fanned the breezes and De Groff hit to Hagan and was out at first. Cooney hit to Carlstrom, who fumbled and he was safe at first and later stole second. Magee got hit by a pitched ball and then Rising singled to right field and Cooney scored. Magee going to third. Rising stole second and Boultes drew a base on balls filling the bases. Miller closed the inning by hitting to the pitcher and was out at first.

Score: Lowell 1, Lawrence 0.

Second Inning

Lawrence did a little work in the second inning and succeeded in sending three men across the plate. Luyster started off with a single over second base and Pearson hit to Wolfgang and died at first. Luyster went to third on a passed ball. Phoenix singled to right field and Luyster scored. Chase hit to centre field for three bases and Phoenix and Chase came home when Magee dropped the ball. Ulrich went out Cooney to first. Keating was third out on strikes.

In Lowell's half Lavigne flied to Pearson, Wolfgang struck out and Nye hit to Keating and was out at first.

Score—Lowell 1, Lawrence 3.

Third Inning

In the third inning it was found that Magee had suffered an injury to his right wrist as a result of being hit by the ball and he retired from the game. De Groff went to left field and Ferrin, a Lawrence boy, went into right field.

Carlstrom struck out and, Hagan foul flied to Lavigne. Briggs went out Cooney to first.

In the latter half of the inning De Groff singled over second and Cooney hit to Carlstrom who threw to second getting De Groff. Cooney stole second. Ferron was given a great hand as he approached the plate but he went out on strikes. Rising hit to Hagan and was out at first.

Score—Lowell 1, Lawrence 3.

Fourth Inning

Luyster hit to Cooney and died at first. Pearson hit to Boultes and was out at first. Phoenix hit to Lavigne and was the third to die at first.

Boultes drew a base on balls, Miller singled to left field and Lavigne struck out. Wolfgang hit to Carlstrom who threw to second, getting Miller. Nye foul flied to Ulrich.

Score—Lowell 1, Lawrence 3.

Fifth Inning

Chase opened the fifth by flying to Miller. Ulrich hit to Nye and was out at first and Keating hit to Boultes and never saw the initial bag.

De Groff beat out an infield hit. Cobney struck out and De Groff tried to steal second and was thrown out. Ferron flied out to Pearson.

Score—Lowell 1, Lawrence 3.

Sixth Inning

Carlstrom hit to Nye and was out at first. Hagan sent a grounder to Miller and was second out. Briggs hit a slow grounder and beat the ball to first. Briggs tried to steal second and was thrown out by Lavigne.

Rising foul flied to Hagan in the latter half of the inning. Boultes followed with a single to right field. Miller hit to Carlstrom who threw to second getting Boultes. Lavigne foul flied to Ulrich.

Score: Lowell 1, Lawrence 3.

Seventh Inning

In the seventh, Luyster flied to Rising. Pearson hit Nye and was out at first. Phoenix hit to left field for two bases. Chase hit to Wolfgang and was out at first.

In the latter half of the inning Wolfgang went out Phoenix to Chase. Nye went out in a similar manner. De Groff struck out.

Score—Lowell 1, Lawrence 3.

Eighth Inning

Ulrich was the first man up in the eighth and he went out on strikes. Keating hit to Nye and died at first. Carlstrom sent the ball to the pitcher and was out at first.

As a result of a dispute between Manager Pieper of the Lawrence team and the umpire over a decision in the first part of the inning Umpire Duffy ordered Pieper off the grounds.

Cooney was the first man up for the home team and he singled to centre field. Ferrin got a two bagger to left field and Cooney went to third. Rising flied to Briggs and Cooney scored on the put out. Ferron went to third on a passed ball. Boultes hit to Carlstrom who threw Ferron out at the plate. Miller singled to left field. Lavigne went out Phoenix to first.

Score: Lowell 2, Lawrence 3.

Ninth Inning

Hagan went out Wolfgang to first. Briggs hit to Boultes and was out at first. Luyster hit to deep centre field for a three-bagger but he managed to reach home on account of Lavigne dropping the ball on the throw home. Pearson struck out.

Monahan went to bat for Wolfgang in the latter half of the ninth. He hit to Keating and was out at first. Wright went to bat for Nye and he struck out. De Groff singled to left field. Cooney made a double to left field. Ferrin hit to Carlstrom and went out at first.

The score:

LAWRENCE.

	ab	r	bh	po	a	e
Carlstrom, ss	4	0	0	0	4	1
Hagan, 3b	4	0	0	1	3	0
Briggs, cf	4	0	1	1	0	0
Luyster, rf	4	2	2	0	0	0
Pearson, lf	3	0	0	3	0	0
Phoenix, 2b	3	1	2	4	3	0
Chase, 1b	3	1	1	9	0	0
Ulrich, c	3	0	0	10	1	0
Keating, p	3	0	0	0	3	0
Totals	31	4	6	27	14	1

LOWELL.

	ab	r	bh	po	a	e
Nye, 2b	4	0	0	0	4	0
De Groff, rf, lf	5	0	3	0	0	0
Cooney, ss	5	2	2	1	4	0
Magee, lf	0	0	0	0	0	0
Rising, cf	3	0	1	1	1	0
Boultes, 3b	2	0	1	0	3	0
Miller, 1b	4	0	2	18	0	0
Lavigne, c	4	0	0	7	2	1
Wolfgang, p	3	0	0	0	5	0
Ferrin, rf	4	0	1	0	0	0
Monahan, x	1	0	0	0	0	0
Wright, z	1	0	0	0	0	0
Totals	36	2	10	27	20	1

x—Batted for Wolfgang in the 9th.
z—Batted for Nye in the 9th.

Lawrence	0	3	0	0	0	0	0	1	0	—4
Lowell	1	0	0	0	0	0	0	1	0	—2

Two base hits: Phoenix, Ferrin and Cooney. Three base hit; Luyster. Home run: Chase. Sacrifice hits: Rising and Pearson. Double play: Ulrich and Phoenix. Stolen bases: Cooney 2, Rising. Bases on balls: By Keating 2. Struck out: By Keating 7; by Wolfgang 6. Hit by pitched ball: Magee. Passed balls: Lavigne and Ulrich. First base on errors: By Lowell 2. Left on bases: By Lawrence 1; by Lowell 10. Umpire: Duffy. Time: 1.58. Attendance: 4000.

AMERICAN LEAGUE STANDING

	Won	Lost	P. C.
Chicago	10	5	79.2
Boston	13	8	61.9
Washington	11	11	50.0
Cleveland	10	10	50.0
Philadelphia	9	10	47.4
Detroit	11	13	45.8
St. Louis	6	14	30.0
New York	5	13	27.8

Three Fingered Brown of the Chicago Cubs on the Firing Line

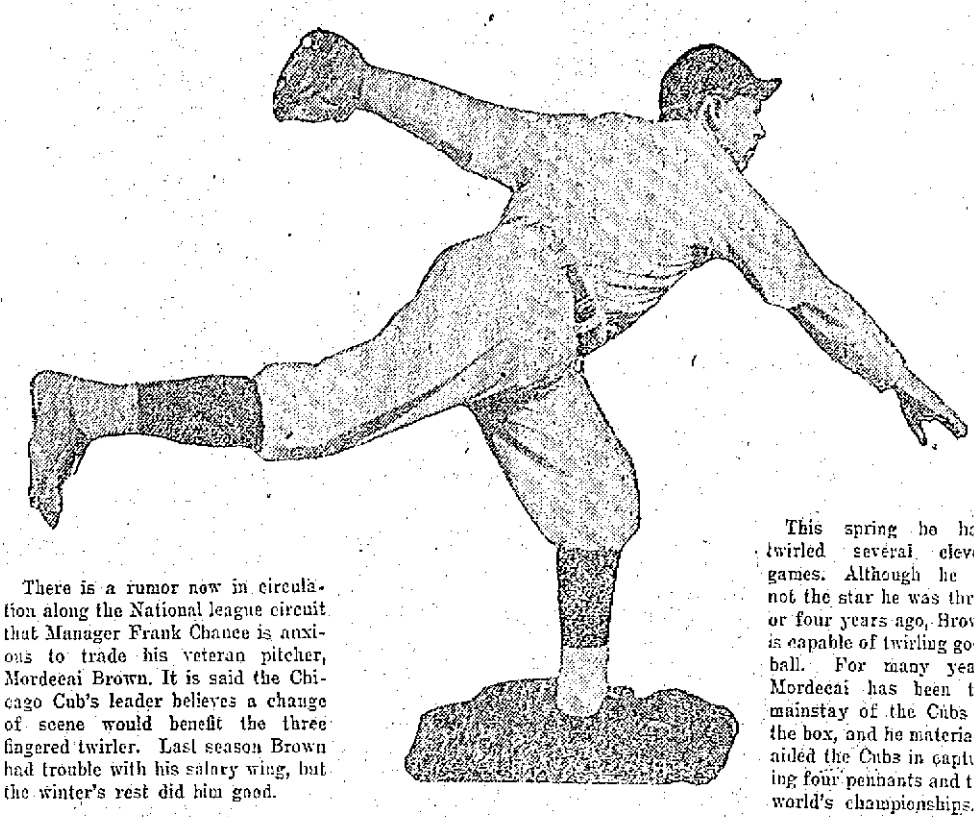

There is a rumor now in circulation along the National league circuit that Manager Frank Chance is anxious to trade his veteran pitcher, Mordecai Brown. It is said the Chicago Cub's leader believes a change of scene would benefit the three fingered twirler. Last season Brown had trouble with his salary wing, but the winter's rest did him good.

This spring he has twirled several clever games. Although he is not the star he was three or four years ago, Brown is capable of twirling good ball. For many years Mordecai has been the mainstay of the Cubs in the box, and he materially aided the Cubs in capturing four pennants and two world's championships.

AMERICAN LEAGUE RESULTS
(Saturday)

Boston 8, St. Louis 1.
Chicago 9, Philadelphia 5.
Detroit 9, New York 5.
Washington 8, Cleveland 0.

GAMES TODAY
(American League)

Chicago at Philadelphia.
Detroit at New York.
St. Louis at Boston.
Cleveland at Washington.

NATIONAL LEAGUE STANDING

	Won	Lost	P. C.
New York	17	4	81.0
Cincinnati	17	5	77.3
Chicago	11	12	47.8
Pittsburgh	9	11	45.0
Boston	9	13	40.9
Brooklyn	7	11	38.9
Philadelphia	7	12	36.8
St. Louis	7	16	30.4

NATIONAL LEAGUE RESULTS
(Saturday)

New York 10, Chicago 3.
Pittsburgh 8, Philadelphia 0. (Called at end of eighth on account of rain.
Boston-St. Louis, wet grounds.
Brooklyn-Cincinnati, wet grounds.

NATIONAL LEAGUE RESULTS
(Sunday)

At Cincinnati: Cincinnati 4, Brooklyn 2.
At St. Louis: St. Louis 4, Boston 3.
At Chicago: New York-Chicago, no game, rain.

GAMES TODAY
(National League)

Brooklyn at Cincinnati.
Boston at St. Louis.
New York at Chicago.
Philadelphia at Pittsburgh.

N. E. LEAGUE STANDING

	Won	Lost	P. C.
Lowell	8	5	61.5
Lawrence	8	5	61.5
Brockton	8	5	61.5
Worcester	8	7	53.3
Lynn	6	7	46.2
Haverhill	7	9	43.7
Fall River	6	9	.40.0
New Bedford	5	9	35.7

N. E. LEAGUE RESULTS

At Haverhill: Haverhill 1, Lynn 0.
At Lowell: Lawrence 4, Lowell 2.
At Fall River: Fall River 17, Worcester 2.
At New Bedford: Brockton 8, New Bedford 0.

GAMES TODAY
(New England League)

Lowell at Brockton.
Haverhill at Lynn.
New Bedford at Fall River.
Lawrence at Worcester.

DIAMOND NOTES

At Brockton today.

Three home games this week. New Bedford is here Wednesday, Fall River, Thursday and Lynn, Friday.

Lowell had ten men left on bases. Something wrong.

Young Ferrin showed up well at the bat. On the bases he was rather weak, but many say that the man on the coach line was the real offender.

The crowd was not only the largest of the season, but the most enthusiastic.

Wolfgang pitched a good game and should have won hands down. Keating looks good too, but Wolf for us.

When Umpire Duffy was ordering Manager Pieper off the grounds there was enthusiasm calore. They looked like Mutt and Jeff, but Saturday Jeff handed it to the long fellow.

Magee had his wrist badly injured and his absence will be keenly felt by the team. Strange to relate his brother, Sherwood, with the Philie Nationals met with a similiar accident the early part of the season.

That throw to the plate to get Luyster in the ninth was one of the best seen at the ground this season. It was Captain Boultes who banged the ball to Lavigne, and had Lavigne held it—well, there would be some change anyway.

An exchange says: Manager Duffy has started weeding out his surplus players. Dolan and Flaherty, outfielders, have been sold to the Terre Haute club of the Central league, and the chances are that Pitcher Anderson will also be sold to some minor league club in a day or two. It is likely that he will also cut down on a pitcher or two, but as yet the axe has not fallen.

Bresnahan's Absence From Cardinals Has Bad Effect on Team

ST. LOUIS, May 13.—Funny how the absence of one star will affect a ball team! This perhaps was never more clearly demonstrated than in the case of the St. Louis National league club this season. The Cardinals started off well, but then fell down into the cellar. And all this is probably due to the absence of Manager Bresnahan. Roger was out of the game for two weeks, and during that time the Cards lost nine straight. On Bresnahan's return the team not alone won, but played an improved brand of ball. It seems that when Roger is out of the game or away from the club any length of time it plays a listless brand of ball. With the fiery pilot back on the job the Cards will be right there at the finish.

7-20-4
R. G. SULLIVAN'S
10c CIGAR
Output For 1911
29,356,736
Increase during the year, 5,282,834.
FACTORY, AT MANCHESTER, N. H.

WHEN YOU ARE HUNGRY
AND WANT A REAL
GOOD DINNER
TRY THE
LOWELL INN

AMATEUR BASEBALL

The C. M. A. C. defeated the Dixwells Saturday afternoon on the latter's grounds, 13 to 3. The winners are without a game for next Saturday and would like to hear from the Bleacherites, Manhattans or Y. M. C. A. Independents.

The Groves lost to the Hustlers of North Billerica in an 11-inning contest by the score of 20 to 19.

The Shawlights met and defeated the Chelmsford Centre team, Saturday by the score of 3 to 1. The work of Depocher and J. McCarthy featured. The Shawlights would like a game with the Unions of North Chelmsford.

The Mystics defeated the Beacons Saturday afternoon on Locks' field, Christian hill, in a Suburban league game, by the score of 28 to 7. The Mystics took the lead in the first inning and kept it throughout the game. Freeman's catching was a feature, and Brown's base stealing also.

The South Ends continued their winning streak by defeating the C. Y. M. L. team on the South common, Saturday, by the score of 10 to 4. Devlin, the regular slab artist of the South Ends, twirled his first game in grand form. The C. Y. M. L. made but five hits, while 11 of them fanned the breeze. Maloney was on the mound for the Lyceum boys and pitched a fairly good game, the South Ends connecting, however, when hits meant runs.

The Lincolns defeated the Manhattans in an interesting game Saturday afternoon by a score of 2 to 1.

The Willows defeated the Clinton A. C. Saturday by a score of 13 to 12 in a hot contest for twenty-five cents a side. The Willows would like to challenge any team under 14 years of age. Our line-up: F. Matlez, p.; J. Donnelly c; R. McSorley 1b; J. Creegan 2b; T. Collins 3b; H. Smith ss; A. Johnson lf; D. Powers rf and cf.

The Warriors of Wigginville would like to challenge the Mt. Groves or the Chippewas for Saturday, May 18. Send all challenges to 84 Epping street, city.

The Parkers have organized a base ball team and would like to hear from any 12 year old team in the city, the Athletics preferred. The line-up is as follows: P. McDonald c; W. Netto p; J. Bordlester 1b; T. Garrity ss; H. Thomas 3b; H. Garrity lf. Frank McMahon wipes the sweat off the bats. The Parkers won their first game from the A street Stars by a score of 17 to 14. McDonald and Netto were the stars of the game. Send all challenges to T. Garrity, 451 Chelmsford street.

BATES IS CHAMPION OF MAINE COLLEGES

Won the Track and Field Meet Today

BRUNSWICK, Me., May 13.—For the first time in the history of the Maine Intercollegiate Athletic Association, Bates won a track and field meet of the four Maine colleges. With the pole vault remaining to be decided, Bates had 42 1-2 points, Maine 33, Colby 23 1-2 and Bowdoin 18.

The results follow:

One mile run—Won by Tower, Maine; Houghton, Maine, second; Hall, Bowdoin, third. Time 4.32 2-5.

440 yard dash—Won by Haskell, Bowdoin; Thompson, Bates, second; Skolfield, Maine, third. Time 53 4-5.

100 yard dash—Won by Naritnl, Colby; Deering, Maine, second; Nevers, Bates, third. Time 10 1-5.

McGINNITY HAS MANY LIEUTENANTS

Manager Joe McGinnity of the Newark team has a captain and an assistant captain this season in spite of the fact that he will be in the game himself occasionally. Harry Smith is captain, Eddie Zimmerman is assistant. McGinnity should also name a warden, a tiler and an outside guard.

THE TEXTILE SCHOOL TEAM CLOSES SEASON

Defeated Saturday by Cushing Academy

The Lowell Textile school team closed its season Saturday and lost to the Cushing Academy team at Ashburnham by the score of 6 to 2. The game was very interesting, and with the exception of one inning, the fourth, the Lowell boys played a good game. In that session, the Academy boys got four runs, enough to win. Niven at short for Textile played a fine game, both in the field and at the bat. The game was called in the seventh inning to allow the Lowell team to catch a train. The score:

CUSHING

	ab	r	bh	po	a	e
Gallagher, lf	3	0	1	0	0	0
Savory, cf	3	1	2	2	0	0
Hayden, cf	1	0	0	0	0	0
Ingalls, p	2	1	0	0	2	0
Butler, rf	4	1	1	3	0	0
Corridon, 1b	3	1	1	4	0	0
Kelley, 3b	3	1	1	1	0	1
Bassett, c	2	1	0	13	2	0
Stanton, ss	3	0	2	0	0	1
Champlain, 2b	2	0	0	1	0	0
Fitzgerald, 2b	1	0	0	0	0	0
Totals	26	6	8	24	4	2

TEXTILE

	ab	r	bh	po	a	e
Cleary, lf	3	0	0	1	0	0
Niven, ss	3	1	2	0	4	0
Pinanski, 2b	3	1	0	2	1	0
Davieau, p	3	0	1	0	5	1
Brickett, cf	3	0	1	0	0	1
Thaxter, c	2	0	0	4	0	0
Branson, 3b	3	0	1	0	0	0
Christy, 1b	3	0	1	14	0	1
Casey, rf	2	0	0	0	0	0
Totals	25	2	6	21	10	3

Cushing	0	0	0	4	0	1	1	—6
Textile	0	0	0	0	2	0	0	—2

Two base hits: Kelly, Christy. Sacrifice hits: Champlain 2, Bassett, Kelly, Ingalls 3. Stolen bases: Niven 3, Cleary, Pinanski 2, Branson, Christy, Kelley. Bases on balls: By Davieau 1; by Ingalls 6. Struck out: By Davieau 3; by Ingalls 13. Passed ball: Thaxter. Umpire: Vose. Time: 1.55.

BOXING GOSSIP

The bouts this week are:

MONDAY.

Bill McKinnon vs. Harry Ramsay, Philadelphia.

Andrew Morris vs. Tom Kennedy and Billy Roberts vs. Hugo Clements, Albany.

Tommy Dixon vs. Jimmy Reagan, Anaconda.

Kid Kelly vs. Ed. Sherman, New Orleans.

Gus Christie vs. George Coagan, Dayton.

Terry Brooks vs Phil Cross, J. Coffey vs. Soldier Delaney, W. Chandler vs. Young Lustig, T. Stagg vs. Young Franks, Jim Paul vs. Bob Lamar and R. Hinz vs. Joe Ferguson, New York.

Happy Davis vs. Johnny Daly, Baltimore.

TUESDAY.

Mike Gibbons vs. Paddy Lavin, Buffalo.

Carl Morris vs. J. Ryan, East Chicago.

Kid Thomas vs. Kid Labore, T. O'Rourke vs. J. McGuire, Young Clarke vs. M. Duffy and Kid Daly vs. Young Mandott, Newburyport.

J. Waltz vs. Tommy Bergin, Marleville, R. I.

W. Lester vs. J. Flynn and Ed. Smith vs. Shamus O'Brien, New York.

Johnny Kilbane vs. Frankie Burns, New York.

Young Britt vs. Tommy Houck, Baltimore.

WEDNESDAY.

Packey McFarland vs. Young Erne, Philadelphia.

Phil Cross vs. Willie Beecher, New York.

Tony Caponi vs. Joe Gorman, Chattanooga.

Greek Brown vs. W. Monahan, Peoria.

Yankee Swartz vs. Frankie White, Nashville, Tenn.

J. Albanese vs. Bob Reynolds, Columbus.

THURSDAY.

Bill Papke vs. Bill Hurley, New York.

Kid Henry vs. Young Kid Broad, Albany.

Joe Uvanni vs. Joe Balti, Buffalo.

Terry Brooks vs. Bat Hurley, New York.

FRIDAY.

Bill Papke vs. Harry Ramsay, Philadelphia.

Johnny Coulon vs. Ed Lennon, Springfield, Mo.

Ad Wolgast vs. Fred Daniels, St. Joseph, Mo.

F. Loughrey vs. Young Kurtz and Mel Cogan vs. Young Tack, New York.

Kid Farmer vs. Johnny King, Granite City, Ill.

Howard Baker vs. Charlie Pierson, Denver.

Central A. C.

LOWELL HIGH TEAM LOST THIRD STRAIGHT

To the St. John's Prep---Score 10 to 2

The Lowell high school team went to Danvers Saturday afternoon and lost to the St. John's prep. team by the score of 10 to 2. Saturday's defeat made the third straight for the Lowell team. Five of the local regulars were not with the team, and that accounted partially for the poor showing. The St. John's team played a fast game and has won eight consecutive games. The score:

ST. JOHN'S PREP.

	bh	po	a	e
Curry, 2b	1	3	3	1
Lynch, 3b	1	1	0	1
Joyce, lf	1	0	0	0
Sheehan, ss	2	1	3	0
Devlin, 1b	2	9	1	1
Doherty, cf	1	2	0	0
Finnigan, rf	1	0	0	0
Murphy, c	3	11	5	1
Woods, p	2	0	0	0
Totals	14	27	12	4

LOWELL HIGH

Roane, cf	1	1	0	0
Haggerty, 3b	0	3	0	0
Desmond, c	3	8	0	0
Gill, 1b	2	8	1	0
Hart, lf	0	3	0	0
Sturtevant, rf	0	0	0	0
Forgays, ss	2	0	3	0
Silcox, 2b	0	0	2	1
Leggat, p	0	1	2	0
Totals	8	24	8	1

St. John's	4	0	0	1	0	2	2	0	1	—10
Lowell	0	0	0	0	0	1	1	0	0	—2

Runs made by: Curry, Lynch, Joyce, Sheehan 2, Devlin, Doherty, Finnigan, Murphy, Woods, Roane, Desmond. Two base hits: Devlin 2, Joyce, Desmond, Murphy, Curry. Home run: Finnigan. Stolen bases: Curry, Lynch 3, Sheehan 4, Doherty, Gill, Forgays. Bases on balls: By Woods. Struck out: By Woods 11, by Leggat 7. Sacrifice hits: Curry, Lynch, Joyce. Wild pitch: Woods. Umpire: Creedon.

OFFICE OF SUPPLY DEPARTMENT

Sealed proposals will be received at the office of the Supply department, until 10 A. M., Wednesday, May 15th, 1912, for furnishing the following supplies:

Req. 54,215. Fire Department.
6 doz. Sheets 72x90.
6 doz. Pillow Slips 42x38½.
To be delivered at Palmer Street Fire House.

Req. 54,100. Moth Department.
500 ft. ½ in. Cotton Hose with couplings and washers.
To be delivered at Lenox Street Stable.

Req. 54,175. Building Department.
Fly Screening and Tacks as per requisition.
To be delivered at Carpenter Shop.

Req. 54,005. Street Department.
5-25 ft. lengths Marlin Wound Steam Drill Hose like sample at Sewer Tool House.
To be delivered f. o. b., City Stables, Broadway.

All bids submitted to be in sealed envelopes, plainly marked on outside kind of material upon which bid is submitted.

Edward H. Foye,
Purchasing Agent.
James E. Donnelly,
Commissioner of Finance.
Lowell, Mass., May 11, 1912.

CITY OF LOWELL

Notice is hereby given as required by Section 27, Chapter 645 of the Acts of 1911 (City Charter) that the following order has been assigned for consideration at a meeting of the Municipal Council to be held Tuesday, May 21st current, at two o'clock p. m.

Order: To borrow thirty-five thousand dollars ($35,000) and appropriate the same for the erection of a city stable.

By order of the Municipal Council.
STEPHEN FLYNN, City Clerk.
May 11, 1912.

ALL THE BEST GRADES
OF
ANTHRACITE and BITUMINOUS COAL
CAN BE HAD AT
E. A. WILSON & CO.
MERRIMACK SQUARE. 700 BROADWAY, 15 TANNER STREET

THE LOWELL SUN

JOHN H. HARRINGTON, Proprietor

SUN BUILDING, MERRIMACK SQUARE, LOWELL, MASS.

Member of the Associated Press

THREE DOLLARS PER YEAR. TWENTY-FIVE CENTS PER MONTH

Temporary Office, 115 Paige Street. Telephone 269.

The sworn daily average circulation of The Lowell Sun for the year 1911 was

15,442

Sworn to by John H. Harrington, proprietor, Martin H. Reidy, business manager, and Alfred Pilotte, pressman, of The Sun, before me, January 1, 1912. J. JOSEPH HENNESSY, Notary Public.

FINISH UP THE RIVER ROAD

For many years the road between Lowell and Lawrence on the north side of the river has been in a dangerous condition. It passes through a very beautiful portion of the Merrimack valley, close to the bank of the river. It is a road that would be greatly patronized if it were in good condition. It is in reality or should be a portion of a great highway leading from Newburyport to New Hampshire through the Merrimack valley. The portion of the state road below Lawrence is in excellent condition, and is a very popular road, especially in the summer, for autoists who wish to take a run to the beach. It is equally popular with those who wish to travel north to the mountains. The portion of the road that is now impassable connects the state highway passing through Lawrence with the Lowell boulevard, and hence its present condition is, therefore, a great inconvenience to the travelling public. The counties of Middlesex and Essex have laid out the road in rough grading and expected that the highway commission would finish the work. The Middlesex county commission and the state highway commission disagreed upon certain matters in connection with the amount of work which each should do, and as a result an appeal has been taken to the legislature to pass a measure providing an appropriation payable jointly by the counties and the state so that the road may be finished during the coming summer. The matter is up for a hearing on Tuesday forenoon at the state house, and it is one of great importance not only to Lowell and Lawrence but also to the entire state because in its present condition it is an intolerable obstruction to public travel up and down the Merrimack valley. Between the state and county commissions the work has been held up for nearly two years and now even in the legislature the commissions are pulling against each other.

GATHER IN THE BACK TAXES

If immediate steps are to be taken to meet the temporary loan that has been hanging over our heads for a number of years, then it is necessary also that some effective plan should be adopted to collect as much as possible of the back taxes due the city. There are various estimates as to the amount of the back taxes that can be collected. The total amount outstanding is estimated at $500,000. Some city officials say that half of this sum can be collected, others have a different opinion. It seems high time that the municipal board should take hold of this matter and have it pushed to the limit. The tax collector should gather in all that is collectable. If the present collector fails to do the work somebody else should be secured to take his place and find how much of this accumulation of taxes can be collected. Until that shall have been done we cannot tell where we stand financially because this amount is held as an asset upon the books of the city treasurer, and it has been made a basis of loans which must be met in due time.

We have had enough of this loose method of handling the city's finances. It is time that some of the rules laid down by Mr. Rex were put in force and carried out to the letter. Otherwise we shall continually get into muddles similar to that in which we now find ourselves. We should use what is at our command and what belongs to us before going deeper into debt to pay a debt.

ROOSEVELT BECOMES MORE ABUSIVE

Ex-President Roosevelt is daily becoming more abusive in his campaign methods. He has written a very remarkable letter to an official in Minnesota, making the most exaggerated claims as to his own strength. He asserts that out of 256 delegates chosen only 40 are for Taft, and that there are 216 opposed to him. Mr. Roosevelt continues to connect the president with the leading political bosses and with some of the most corrupt politicians of the country, charging him also with being identified with the special interests, the trusts and combines that are the beneficiaries of special privileges from the government. It is daily becoming more apparent that the republican convention will have considerable trouble on its hands in straightening out the various tangles between Ex-President Roosevelt and President Taft. Roosevelt will rely on pull and unfair methods, and as a result it is likely that should he be defeated he will make a bitter fight against the committee.

THE DEMOCRATIC OPPORTUNITY

The republican campaign between the president and the ex-president is tearing the party to fragments and preparing the way for a great democratic victory in November. The democrats can learn a wholesome lesson from the mistakes of the republican candidates in assailing one another as they are doing. It will resemble a Kilkenny cat fight before the finish. The republican party seems to have lost its power of gathering up the pieces and cementing them together so as to be as good as new. It has been noted for that faculty in the past; but the fragments are now too numerous and too incoherent. They can never be reunited. Here then is a source of strength for the democratic party if it shows good judgment, avoids internal dissension and selects the strongest candidate. The candidates are getting along nicely with an occasional clash that, however, leaves no irreparable scars. Nothing but democratic mismanagement and blundering can prevent the election of a democratic president in the fall.

It is not creditable to the congressmen who had to be arrested by the sergeant-at-arms on Friday in order to make a quorum on an important matter of legislation. The sergeant-at-arms knew where to find them, and went directly to the league ball ground where the twenty congressmen were corralled, and brought in taxies to the house. That little episode might be used to advantage at the hustings against these men when they seek reelection.

If the Boston & Maine has not yet made up its summer schedule, it should put on a Sunday train between Lowell and Salisbury. The people of Lowell have stopped going to Revere and would go to Salisbury beach if the conveyance were convenient.

BIG HOME RULE MEETING

Continued

thing precious in life save only their religious faith.

Mr. Daly then reviewed the struggle that resulted in the establishment of Gratton's parliament, the rebellion of 1798, the act of union in 1800, Catholic emancipation under O'Connell in 1829, the rise of the Land league in 1879, the work of Parnell and described the vast reforms of recent years under John E. Redmond, returning the land to the people and giving the people a great national university. In conclusion he said:

If we in America have contributed of our money to produce these just results, should we not be proud that we were afforded the opportunity. The legislation that has brought about these blessings has surely been cheap at any money price.

And now while we are celebrating this great event of the introduction of the Home Rule bill into parliament and are rejoicing in the achievements of our countrymen we are sending our earnest prayers to the throne on high that the Home Rule bill will be enacted into law as the crowning glory of this more than a century long struggle of this devoted people.

A new era will then dawn upon the old land. Then perhaps lured by larger opportunities many of her sons and daughters will obey Canon Sheehan's call to come back to her hills and vales to utilize her water powers, to find in the land of St. Patrick the riches and fame which they have sought and found so long in other lands.

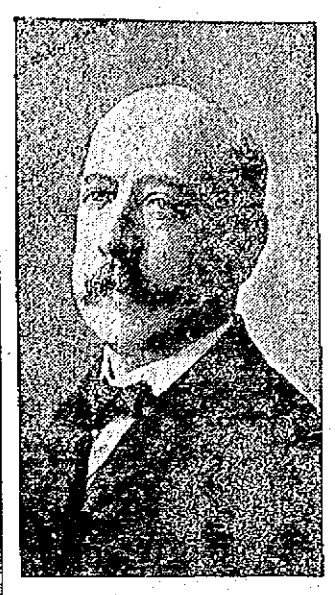

HON. JOHN J. PICKMAN

DR. M. F. SULLIVAN
Of Lawrence.

Mr. John O'Callaghan

In presenting the next speaker, Mr. John O'Callaghan, national secretary of the United Irish league, Mayor O'Donnell read an extract from the Dublin Freeman quoting enconiums lavished upon Mr. O'Callaghan at a banquet tendered him by the Irish parliamentary party on his recent visit to Ireland. T. P. O'Connor, M. P., said three men were responsible for the success of the movement in America; they are, Hon. Michael J. Ryan of Philadelphia, president; Thos. B. Fitzpatrick, treasurer, and John O'Callaghan, secretary. The work which Mr. O'Callaghan had done for the cause he said was simply marvelous and hence to him Ireland owes a deep debt of gratitude.

Mr. O'Callaghan received a warm welcome as he arose to speak. He said he was glad to meet such a very large audience assembled in the interests of the home rule cause. He realized what splendid work Lowell had done for the cause in the past and he had so often spoken here when the outlook was anything but encouraging that he felt it a privilege to address a great Lowell audience, when the political sun is shining on Ireland and there is scarce a cloud on the horizon.

While we came here tonight to pledge anew our devotion, our moral and material support, yet it is with the assurance that we shall not have many more meetings like this before we shall see the final triumph of our cause.

While the British parliament, representing England, Scotland and Wales rings with cheers at the triumph of Irish nationality you may ask why should we take any further steps to aid in the struggle. But this is the time above all times to join our efforts the world over, to put our shoulders to the wheel and give one great and final push to win back our parliament in College Green.

The Tory enemy of home rule is fighting hard but he is groggy, to use a sporting term, and we should keep up the fight until he be finally whipped.

The Tory party has changed its name to the National Unionist party. Thus the men who went out from the Liberals in Gladstone's day acknowledge themselves Tories. They have gone to New Brunswick for a leader, Mr. Bonar Law, and while I have nothing against New Brunswick, I think if they had crossed the channel to Ireland they could easily have selected an abler man.

Mr. OCallaghan told what a great influence the expression of American sentiment has upon the action of the British parliament. Never, he said, has so much weight been given to the sentiment if this country, and particularly the expression of American sentiment such as is represented by Judge Pickman on this platform tonight. (Great applause.)

The speaker dwelt at some length upon the injection of the religious issue by the Orangemen of the north; but their fears of discrimination by the majority cannot be sustained by proof. There are eleven non Catholics in the Irish parliamentary party, several of them having been elected in Catholic constituencies over Catholic opponents. Among these may be mentioned, Capt. Donnellan, Swift MacNeill, Alderman Cotton and several others. The county councils had also shown the greatest tolerance of the non Catholic minority in many cases in which they have a solid majority.

The Irish party is willing to have any guarantee the government may desire placed in the home rule bill and their answer to the charge is, that no guarantee is needed.

In conclusion he said the house of lords is not going to submit until it is completely whipped, as it will be in two years at the most but in the meantime as at present the Irish party must keep up a campaign against misrepresentation and false charges of various kinds that must be met before they can do any harm. All this costs money and the drain upon the party is very great. The members of parliament are now paid, each receiving $2000 and every member out of this sum contributed $200 to help the movement.

That shows the spirit of the party that by self-sacrifice has done such noble work. He appealed for continued support of Mr. Redmond until the victory is complete and Ireland is made a self-governing nation.

Hon. John J. Pickman

Judge Pickman received a most cordial greeting. He made a short speech but wished to endorse the principle of self government, the principle of the town meeting as applied in our New England towns. He believed in Lincoln's principle of government of the people, for the people and by the people. As to this Irish home rule question he had looked into it very carefully and felt that it is a measure that can be safely endorsed. The minority in Ulster charges that under home rule they will be unfairly treated. If I believed that claim I would not be here tonight, as I do not believe in bringing religion into politics. I have studied the operation of the county councils not in which the Irish majority have control of local affairs. If they wanted to be intolerant towards the minority they could have done so in these councils, but they have not. On the contrary they have shown marked liberality toward the Protestant minority.

It has been said that Irishmen are unfit for home rule, but their part in the government of this and other countries as well as their administration of the county councils in their own land disproves this claim. He felt that the settlement of this Irish question by a measure of home rule would result in great benefit to all concerned and wipe out all the old feuds and feelings of bitterness that have so long kept these peoples divided.

Dr. M. F. Sullivan

Dr. M. F. Sullivan of Lawrence delivered a very eloquent address, showing the wide literary and general knowledge of affairs for which he is noted. He pointed out many of the advantages of home rule and many ways in which Irishmen have been misrepresented. He gave instances in which they had attained the highest distinction in literature, the arts and sciences as well as in great industries. He predicted a new era of prosperity for Ireland under home rule.

The Resolutions

The resolutions endorsed the home rule bill as a settlement of the constitutional question the best yet offered to Ireland, and pledged support of the movement until the victory is complete; commended the action of the British liberals in their efforts to restore Ireland's right to self government, scouted the idea that the nationalist majority should ill treat the minority. Another resolution asserted that the Tories in opposing the right settlement of this question are blocking the progress of both nations and the cause of universal peace.

PUTNAM & SON CO., 166 Central St.

Men Who Dress Well

—This season are wearing soft-faced wool cassimeres, tweeds, cheviots, Donegals and Bannockburns.

Up-to-date merchant tailors are using these materials almost exclusively—and so are we for spring and summer suits.

It is simply another instance of our keeping in touch with ever-changing fashion and anticipating public taste.

Not all clothing merchants have been so fortunate in their forecasts.

Grays and blue grays, blues in various new shades, light tans and browns and a broad variety of hair line stripes in both woolen and worsted materials—

Our Tweeds and Scotch Cheviots are the "real things"—made in Scotland and with these imported fabrics are also the best from American mills—

The models are such as first rate merchant tailors make up to order.

Made by Rogers, Peet Co., the best ready for service clothing in America—Suits,

$20 up to $30

MOTHERS' DAY

WAS OBSERVED IN SEVERAL OF LOCAL CHURCHES

Yesterday was "Mothers' Day" and was observed at several of the local churches. It was May 9, 1909, that the first national Mothers' day of the United States was celebrated, and since then it has been observed on the second Sunday of every May. The carnation was worn yesterday as it always has been in the past, more particularly the white carnation because of its purity and lasting quality, as typifying all that a mother is to the family and the race.

At the First Baptist church yesterday the day was beautifully observed. There were large congregations and nearly all wore the pink and white carnations in recognition of the day. The evening service opened with old fireside melodies played upon organ by Mr. Kershaw. The choir under direction of Mr. Wardell sang "My Mother's Prayer" and "Memories of Mother," and Mrs. Pepin sang very touchingly "My Mother's Favorite Hymn." In preaching upon the subject, "The Queens of the Earth—Our Mothers," Rev. Mr. Cummings said he could only hope to add a little to the deep impression that had been made by the beautiful music. He took as his text Timothy II-5, in which Paul referred to the faith of Timothy's mother and grandmother. Many in Lowell and in the church today are wearing the flowers in honor of mother. The lives of many great men have been moulded by their mothers. To mothers is given the greatest opportunity to influence for good the life of the nation. From the humble homes where there are good mothers come the boys and girls that make the character of the people. So the mother must be a Christian, in order to fulfill her mission. God pity the boy or girl who must be brought up in a home where the mother is not a Christian. Do not delay your love and sympathy until the last days, but show it now. You need the light of your mother's life, the love of Jesus Christ, to guide you safely home.

BILLERICA

Clifton F. Kimball of Gove street, Medford Hillside, died suddenly yesterday at one of the summer camps at Riverhurst on the Concord river, two miles from Billerica Centre. It was his first visit to the camp and it was his intention to spend the day there and return home at night.

He had been out pickling flowers when he was taken suddenly ill and died in a few minutes. Medical Examiner J. V. Meigs of Lowell was notified and it was found that death was due to heart failure, the man having previously suffered from trouble with his heart. He was 35 years old and unmarried.

Highway Surveyor H. W. Essex has started to macadamize the Concord road at the point where he left off last fall and will continue the work until the amount of the appropriation voted is exhausted. At the recent meeting of the town it was voted to expend the sum of $2000 for macadam, the money to be taken from the street railway and excise tax.

About 25 friends of Joseph Hayes called at his home in High street Saturday night and presented him a gold watch fob and cuff links, the occasion being the 20th anniversary of his birth. The presentation speech was made by Laurence Greenwood and Mr. Hayes, though taken wholly by surprise responded in an appropriate manner. Music and games were enjoyed and refreshments were served.

THE FIRST HORSE CARS

Lowell, May 11, 1912.

Editor Sun: In order to settle an argument will you kindly state in the columns of The Sun when the first horse car ran up Lawrence street and when the Lowell & Dracut St. Ry. Co. was organized.

J. B.

The Lowell Horse Railroad company was organized in April, 1863. On March 1, 1864, the lines were opened for business. There was a route from Belvidere to Pawtucket Falls and one from the old post office to Whipple's mills via Central, Wamesit and Lawrence streets.

The Lowell & Dracut company was organized in 1886.

Editor Sun.

If you want help at home or in your business, try The Sun "Want" column.

All That Is Earthly Is Subject to Pain

—King Solomon.

The victims of Rheumatism all tell the same story: they have sore, inflamed muscles and stiff, aching joints; they have no ambition or strength, and get nervous and irritable, which is not to be wondered at. We realize how much they suffer.

"Nurito," a prescription free from Opiates and Narcotics, will banish all aches and pains, and limber up those sore and inflamed muscles, or your money will be refunded.

We realize that there are worthless and dangerous remedies which are sold as cure-alls by the help of manufactured testimonials, whose object is to extract gold. "Nurito's" purpose is to give relief, and is compounded exclusively as a specific remedy for those only who suffer from Rheumatism, Sciatica or Nouritis.

Convince yourself. Go to Biker-Jaynes' drug store today, get a $1 box of "Nurito," the remedy that produces results.

You can feel it working.

Compounded by the Magistral Chemical Company, Flatiron Bldg., N. Y.

M. H. McDonough Sons

UNDERTAKERS and EMBALMERS

Prompt Service Day and Night.

109 Gorham St. Tel. 906-1

USED CARS

BARGAIN SALE

Prices slashed to the absolute bottom. We have a large number of used and rebuilt motor cars, including many different makes, all sizes. Every one in good mechanical condition, completely overhauled and repainted. Will be sold at extremely low prices. Our reason for selling is that we must clean up the stock before the opening of the 1913 season. Write us for full information, and if interested in any car we will arrange to demonstrate same on your own roads.

Remember, our prices are the lowest ever. Every Thomas Car guaranteed.

Simply drop a postal asking us to send full particulars relative to used cars, or call at our store.

Thomas Motor Car Co.

Of Boston, 915 Boylston St.

A BLESSING TO SKIN SUFFERERS

Few people go through life without some form of skin trouble. Many people suffer from eczema and think it is something else. The new remedy Cadum has proved a blessing to thousands who have suffered for years from distressing, stubborn and disfiguring skin diseases. The wonderful work of healing that Cadum has accomplished accounts for its great sale. It gives immediate relief, and quickly acts upon eczema, acne, pimples, sores, ulcers, rash, chafings, rough skin, itching piles, etc. 10c and 25c per box.

TO LET

All sufferers from piles, old sores and all skin diseases know that ST. THOMAS' SALVE has no equal. Try it. All leading druggists. 35c.

C. N. RICE

Lawn Mowers Sharpened

Will be called for and returned, send postal or telephone. 30 Gorham st., Lowell, Mass., Opp. Post Office. Tel. 2707.

Stove Coal

YES

LOTS OF IT

Send me your orders before the present supply is exhausted.

JOHN P. QUINN

Telephones 1130 and 2480; when one is busy, call the other.

REST AND HEALTH TO MOTHER AND CHILD.

MRS. WINSLOW'S SOOTHING SYRUP has been used for over SIXTY YEARS by MILLIONS of MOTHERS for their CHILDREN WHILE TEETHING, with PERFECT SUCCESS. It SOOTHES the CHILD, SOFTENS the GUMS, ALLAYS all PAIN; CURES WIND COLIC, and is the best remedy for DIARRHŒA. It is absolutely harmless. Be sure and ask for "Mrs. Winslow's Soothing Syrup," and take no other kind. Twenty-five cents a bottle.

Cheaper Cables to Europe

TELEGRAPH WESTERN UNION AND CABLE

The New Cable Letters.

Twenty words across the Atlantic for $1.50.

Thirty words for the same price at week-end.

Save mail's delay and anxiety.

Full Information and Rates by Telephone

THE WESTERN UNION TELEGRAPH COMPANY

COAL

To those of our customers who have not coal enough to carry them until summer prices prevail, we are daily delivering the best standard grades promptly at their call. Telephone 1550.

WILLIAM E. LIVINGSTON CO.

15 THORNDIKE STREET Established 1828

THE SUN CLASSIFIED ADVERTISEMENTS

TO LET

FURNISHED CAMP TO LET AT Mountain Rock, with boat on lake, $50 for season. Inquire 217 Gorham st., top bell on left.

NICE TENEMENT ON BARTLETT st., to let, with hot and cold water and bath. Inquire 212 Merrimack st.

NICE DOUBLE COTTAGE ON Alder st. 7 room tenement on Bartlett st. with hot water and bath. 8 room tenement on Stackpole st. Two 8-room tenements on Tremont st. 6 room tenement on Perry st., to let. Inquire of John McMenamin, 212 Merrimack st.

TWO GOOD TENEMENTS TO LET with privilege of large garden, $5. Inquire 35 Varnum ave.

NEWLY FURNISHED ROOMS TO let at 204 Appleton st.

NEWLY FIXED UP FLATS AT 44 and 58 Elm st., to let; 4 and 5 rooms each. One flat 4 rooms, 149 Cushing st., $1.50 a week; one big 7-room tenement, 43 Prospect st., $10 month. Inquire Jos. Flynn, 71 Chapel st.

ACRE OF LAND TO LET NEAR EDson cemetery. On car line. Apply 27 Abbott st., evenings, 6 to 7.

FURNISHED FRONT ROOM TO LET in private family; modern conveniences. 20 Fifth st., Centralville.

TENEMENT TO LET AT COR. Fay and Gorham sts. 5 rooms, pantry, bath, set tubs. Inquire on premises.

TENEMENT OF FOUR ROOMS TO let; gas; big yard; at 40 Cedar st.

FINE 8-ROOM TENEMENT TO LET near the mills, $8 per month. Apply to Eugene G. Russell, 407 Middlesex st.

TWO OR THREE FURNISHED OR unfurnished rooms, suitable for light housekeeping. All conveniences. Inquire 109 Liberty st.

FURNISHED ROOMS TO LET; SUITable for light housekeeping. Apply at The Columbia, 179 Middlesex st.

BARBER SHOP TO LET AT 98 CONcord st. Best location in city. Inquire Hogan Bros., 98 Concord st.

5-ROOM TENEMENT TO LET; bath, hot water, $12; at 165 Grand st. Apply Schutz Furniture Co., 332 Middlesex st.

PLEASANT 6-ROOM TENEMENT to let in Pawtucketville, near Pawtucket bridge with bath, gas, hot water and open plumbing; also neat four room tenement. Near two car lines. Inquire 89 Varnum avenue, or telephone 1019-4.

LARGE DOUBLE HOUSE TO LET, April 15th, 815-819 Merrimack st. Good repair. Rent reasonable. Inquire of C. A. Richardson at The Lowell Five Cent Savings Bank.

SUNNY 6-ROOM FLAT WITH BATH room to let at 107 Fremont st., rent $12 month. Inquire at 48 Fremont st.

COTTAGE TO LET TO SMALL family; 6 rooms and bath. Rent $10.50. Inquire 99 Ludlam st.

6-ROOM TENEMENT TO LET AT 486 Fletcher st. Modern conveniences.

NICELY FURNISHED ROOMS TO let in private family; with gas and bath, piazza and telephone. 24 Royal st. Tel. 3964-4.

TENEMENT OF FOUR ROOMS AND shed to let to small family, at 77 Bartlett st. Inquire on premises.

FLAT AT 20 HARRISON ST., TO let; 7 rooms, good bath, hot water, furnace, set tubs; the best flat in Belvidere for $17. Apply to James Walsh, Appleton bank. Tel. 249.

LARGE, SQUARE, AIRY ROOMS TO let; all modern conveniences. Board if desired. 506 Merrimack st. Phone 1898-4.

7-ROOM TENEMENT TO LET; HOT water, bath furnace heat, $22; at 44 Schafer st. Apply Schutz Furniture Co., 332 Middlesex st.

5-ROOM TENEMENTS TO LET; COR. Agawam and Griffin sts. Just been remodeled; up to date; $2.50 and $2.75 per week. Inquire of Greenwood Bros. or O. O. Greenwood, 180 Hale st. Tel. 2615-1 or 835-13.

STORE AND 3-ROOM TENEMENT to let at 363 Lawrence st. Rent $2.00. Inquire at 321 Lawrence st.

SUNNY 7-ROOM TENEMENT TO let, near Coral st. and Westford st.; $13 per month. Apply Eugene G. Russell, 407 Middlesex st.

THE SUN
Is On Sale
At Both News Stands
In the Union Station
BOSTON

LEGAL NOTICES

COMMONWEALTH OF MASSACHUSETTS. Middlesex, ss. Probate Court. To the heirs-at-law, next of kin and all other persons interested in the estate of William Hogan, late of Chelmsford in said County, deceased.

Whereas, a certain instrument purporting to be the last will and testament of said deceased has been presented to said Court, for Probate, by James J. Hoban and James Bakewell, who pray that letters testamentary may be issued to them, the executors therein named, without giving a surety on their official bond.

You are hereby cited to appear at a Probate Court, to be held at Lowell, in said County of Middlesex, on the twenty-first day of May, A. D. 1912, at nine o'clock in the forenoon, to show cause, if any you have, why the same should not be granted.

And said petitioners are hereby directed to give public notice thereof, by publishing this citation once in each week, for three successive weeks, in The Lowell Sun, a newspaper published in Lowell, the last publication to be one day, at least, before said Court, and by mailing post-paid, or delivering a copy of this citation to all known persons interested in the estate, seven days at least before said Court.

Witness, Charles J. McIntire, Esquire, First Judge of said Court, this third day of May, in the year one thousand nine hundred and twelve.

W. E. ROGERS, Register.
James E. O'Donnell, Attorney.

COMMONWEALTH OF MASSACHUSETTS. Middlesex, ss. Probate Court. To all persons interested in the distribution of a certain legacy given to the children or nearest lineal descendants of the residuary legatees under the will of Costello Kenney, late of Lowell, in said County, deceased.

Whereas, Harry A. Coburn, administrator with the will annexed of the estate of said deceased has made application for a decree ordering distribution of said legacy among the persons entitled to the same by the provision of said will.

You are hereby cited to appear at a Probate Court, to be held at Cambridge, in said County of Middlesex, on the twenty-second day of May, A. D. 1912, at nine o'clock in the forenoon, to show cause, if any you have, why said distribution should not be made according to said application.

And the petitioner is ordered to serve this citation by publishing the same once in each week, for three successive weeks, in The Lowell Sun a newspaper published in Lowell, the last publication to be one day, at least, before said Court, and by mailing postpaid or delivering a copy of this citation to all known persons interested, fourteen days, at least, before said Court.

Witness, Charles J. McIntire, Esquire, First Judge of said Court, this twenty-fourth day of April in the year one thousand nine hundred and twelve.

W. E. ROGERS, Register.

COMMONWEALTH OF MASSACHUSETTS. Middlesex, ss. Probate Court. To all persons interested in the estate of Costello Kenney, late of Lowell, in said County, deceased:

Whereas, Harry A. Coburn, the administrator of the estate of said deceased, has presented for allowance, the first account of his administration upon the estate of said deceased:

You are hereby cited to appear at a Probate Court, to be held at Cambridge, in said County, on the twenty-second day of May, A. D. 1912, at nine o'clock in the forenoon, to show cause, if any you have, why the same should not be allowed.

And said administrator is ordered to serve this citation by delivering a copy thereof to all persons interested in the estate fourteen days at least before said Court, or by publishing the same once in each week, for three successive weeks, in The Lowell Sun, a newspaper published in Lowell, the last publication to be one day at least before said Court, and by mailing, postpaid, a copy of this citation to all known persons interested in the estate seven days at least before said Court.

Witness, Charles J. McIntire, Esquire, First Judge of said Court, this twenty-fourth day of April, in the year one thousand nine hundred and twelve.

W. E. ROGERS, Register.

SITUATIONS WANTED

YOUNG LADY WOULD LIKE POsition as nurse girl afternoons and Saturday. Can also assist in plain sewing. Address A 26, Sun Office.

Rooms Papered for $2

We will furnish the wall paper and border to match and send first class paper hanger to hang the same for $2 per room. Free samples of wall paper on request. Painting in all its branches, and whitewashing.

BAKER'S The New Racket
363 Middlesex St. 110 Merrimack St.
Telephone 2164

If you want help at home or in your business, try The Sun "Want" column.

THE SUN'S DAILY PICTURE PUZZLE

REAL BEAUTY.

The chorus always seems to be
A phalanx of rare charm,
The prima donnas, too, we see
Are fair of face and arm.
But, oh, of all the loveliness
That comes before our scan,
There's nothing equal to, I guess;
The leading tenor man!

Find a tenor.

ANSWER TO SATURDAY'S PUZZLE.
Upper left corner down, against face.

A LITTLE NONSENSE

GEORGE WAS OUT ONE PER.

George—I've fixed that kid brother so he won't watch us any more. I have paid him a dollar and he has agreed not to bother us for a year.

She—That's too bad. I got engaged to Freddy last night.

ADDED WEIGHT.

Cholly—You weigh more than your twin brother.

Grace—Dat's because he has pockets to put his hands in and he's got awful big hands, too.

NO MOVING PICTURES FOR HIM.

Sister—I have decided that if you don't peek when Jack calls tonight I will take you to a moving picture show.

Lulu—Aw! Dat's better dan any old picture show.

POOR SUPPORT.

Cholly—I've decided when I marry sister I will take you to live with us.

Johnny—Gee! Pop says you couldn't support a flea, so I don't know where I come in.

HER LOSS.

He—Our marriage was certainly a failure.

She—And the worst of it is that there are not enough assets left to pay alimony.

KNOCKING.

Johnny—Sis said I was never to take money from gentlemen what calls on her, but I guess it's all right, 'cause dad says you're no gentleman.

LEGAL NOTICES

COMMONWEALTH OF MASSACHUSETTS. Middlesex, ss. Probate Court. To the heirs-at-law, next of kin and all other persons interested in the estate of Elbridge Wheeler, otherwise called Jonathan Davis Elbridge Wheeler, late of Chelmsford, in said County, deceased.

Whereas, a certain instrument purporting to be the last will and testament of said deceased has been presented to said Court, for Probate, by Hannah D. Wheeler, who prays that letters testamentary may be issued to her, the executrix therein named, without giving a surety on her official bond.

You are hereby cited to appear at a Probate Court, to be held at Lowell, in said County of Middlesex, on the eighteenth day of June, A. D. 1912, at nine o'clock in the forenoon, to show cause, if you have, why the same should not be granted.

And said petitioner is hereby directed to give public notice thereof, by publishing this citation once in each week, for three successive weeks, in The Lowell Sun, a newspaper published in Lowell, the last publication to be one day, at least, before said Court, and by mailing post-paid, or delivering a copy of this citation to all known persons interested in the estate, seven days at least before said Court.

Witness, Charles J. McIntire, Esquire, First Judge of said Court, this tenth day of May, in the year one thousand nine hundred and twelve.

W. E. ROGERS, Register.

REAL ESTATE FOR SALE

7-ROOM COTTAGE ON BARTLETT st., for sale. Number of two-tenement houses and cottages in all parts of city. Inquire of John McMenamin, 212 Merrimack st.

SMALL FARM FOR SALE WITH cottage of 7 rooms; water and all conveniences; 4 minutes' walk from electrics; 5 minutes from steam cars. Address A 13, Sun Office, for further particulars.

2½ STORY TWO TENEMENT house on Agawam st., for sale; in good condition, with 4200 ft. land. Address A 10, Sun Office.

FOR SALE

In Chelmsford, 50-acre farm, good land, good building and a very pleasant home, 3 cows, hens, all farming tools, wagons and harness. Price only $3700.

On Highlands, two tenement house. Price $3200.

At Oaklands, 8-room house. Price $2900.

Near Varnum ave., 30 acre farm with good building. Price $3800.

On Middlesex st., good store, doing good business; lots of fine trade.

G. L. HUBBARD
26 Runels Bldg. Tel. 2163

Don't Throw Away Your Tobacco Tags

Soap Wrappers, Hamilton Bonds, Mother Oats coupon. Save them; we buy the above in assorted lots. We also deal in Green stamps and exchange stamps for tobacco tags. We buy Green Trading Stamps in any quantity. A sample line of furniture is displayed in our new store and we will save you money on anything we carry. On your way to the market please call in and see our new store, the only store of its kind north of Boston.

CARR'S, 92 Gorham St.
Near Post Office. Tel. 2153-1; 2153-2

BABY CARRIAGE TIRES

Put on, 25c up. Prompt service and good work.

Geo. H. Bachelder
POST OFFICE SQUARE

SPECIAL NOTICES

O, MY! YOU SHOULD TRY A CELEbrated Honeysuckle rhubarb pie.

HAVE YOUR OLD CARPETS MADE into handsome and durable rugs. Phone or write to Lowell Steam Carpet Cleaning Co., 42 Wood st.

YOU SHOULD TRY ONE OF LAVery's celebrated honeysuckle rhubarb pies. Tel. 1964-4.

HENRY E. REED & CO., LANDscape gardners. Estimates on large or small jobs. Tel. 3878-1. 30 Jacques st., Lowell.

NOW IS THE TIME OF YEAR TO burn wood. I always have a good supply of cord wood of all kinds for sale. A. A. Brown, 73 Inland st. Tel. 2220.

LADIES' AND GENTS' CLOTHING cleaned and pressed scientifically, at moderate rates. Frank Gorslink, 55 Willie st., opposite Brady's saloon, 110 Chelmsford st.

BENT'S NO. 1 KILLS LICE ON children. Excellent for browntail moth itching, ivy poison, hives, mange, salt rheum, falling hair. 25 cents at Falls & Burkinshaw's.

LIMBURG CO., CHIMNEY EXPERTS —Chimneys swept and repaired. Residence 1128 Bridge st. Tel. 945.

THE SUN IN BOSTON—THE SUN IS on sale every day at both news stands of the Union station in Boston. Don't forget this when taking your train for Lowell.

WANTED

NURSING ENGAGEMENTS WANTED by thoroughly experienced American woman, or would care for aged people at own home, with first class board, comforts and conveniences. Tel. 3235. Write Nurse, Sun Office.

LAWN MOWERS MACHINE GROUND. Called for and delivered, saw filing, watches and clocks cleaned, lock repairing.

C. H. PIERCE & SON,
521 Middlesex street Tel. 2056

MISCELLANEOUS

DRINK GLORIA FOR HEALTH. Sold everywhere.

HELP WANTED

ANYONE WHO WANTS TO TURN an hour or two or spare time a day into money should write for particulars to Box 82, Utica, N. Y.

EXPERIENCED WOODEN BOX maker wanted, also men to do general work. Apply A. A. Flint, Tyngsboro, Mass.

FREE TO THE SICK

It matters not the name of the disease you are suffering with, how many Physicians you have taken treatment with, do not be discouraged. DR. TEMPLE'S TREATMENT WILL CURE YOU. Cancers, Tumors, all Acute and Chronic Blood and Nervous Diseases of Men and Women, Hydrocele, Varicocele, Stricture, Prostatic Diseases, Piles, Fistula, Fissures, Ulcers, and all Rectal Diseases WITHOUT THE USE OF THE KNIFE. Diseases of the Eye, Ear, Nose, Throat, Skin, Stomach, Liver, Kidneys, Bladder, Bowels and Rectum, Epilepsy, and all Nervous diseases.

Terms are always made to suit the convenience of anyone applying for treatment, and very reasonable charges. Do not treat elsewhere until you have investigated methods and terms. Lowell office, 97 Central street, Mansur Block, Wednesdays, 2 to 4; 7 to 8. Sundays 10 to 12. Consultation, Examination, Advice FREE.

Boston Office, 58 Court st. Hours daily, 10 to 8; also by Appointment.

LOST AND FOUND

SPANIEL DOG, WHITE; LOST Thursday, May 3. Answers to name of Major. Reward for return to 23 Franklin court.

LADY'S GOLD WATCH LOST THIS noon, either on Middlesex or Smith sts. Reward if returned to 168 Smith street.

FOX HOUND DOG FOUND. APPLY 247 Liberty st.

PAY ENVELOPE LOST CONTAINing $10 bill. Name of owner on envelope. Address A 12, Sun Office. Reward will be given.

SUM OF MONEY LOST IN REYnold's lunch room, Saturday evening, April 27th, between 6 and 7 p. m. Reward for return to 36 Ford st.

MOODY STREET
2 ten. house, corner lot, 7 rooms each tenement; baths, steam, pantry, set tubs, as good as new.
$4100

NEAR CHURCH STREET
2 tenement house, 6 and 4 rooms; good condition; rents $204 yearly.
$1600

NEAR MOORE STREET
2 tenement house, 5 rooms each tenement; bath, pantry, furnace heat; fine lot land. Make an offer.

ABEL R. CAMPBELL
417 Middlesex Street, Cor. Thorndike

We Will Paper Rooms For $2.00

And furnish the wall paper. Dealer in wall papers at very lowest prices, also paper hanging, whitewashing, painting. Estimates given on large or small jobs. All work guaranteed. MAX GOLDSTEIN'S NEW PAINT STORE, 155 Chelmsford st. Tel. 2897-1.

NEAR METCUEN ST.
A fine 11-room house with bath, hot and cold water, set tubs, laundry and every convenience desirable, large lot of land.
$3600

NEAR OAK ST.
An 11-room house with bath and pantry; large rooms and all in good repair. Price very low.

IN DRACUT
Near car line, a 7-room cottage with bath, furnace heat, gas, hard-wood floors, about 15 apple trees and a few peach trees and a good size lot of land.
Only $2600

NEAR CHELMSFORD ST.
Two tenement house 6 rooms to each tenement, and a 7-room cottage with bath and pantry, good location and only two minutes' walk to car. Both houses in good repair. If sold together price
$4500

Eugene G. Russell
Real Estate and Insurance
407 MIDDLESEX ST.

12 Acre Farm

Near Lowell line, no better farming soil in Mass. 2 tenement house, plenty of outbuildings, large lot fruit. A bargain on easy terms, for quick sale.

W. E. DODGE
22 CENTRAL ST.

HELP WANTED

HOUSE GIRLS, CHAMBER MAIDS, table girls, girls for factory, cotton mill help, farmers, laundry help, cabinet painter and weavers. Lowell Reference Employment Agency, 407 Middlesex st.

EXPERIENCED TABLE GIRL AND kitchen girl wanted, at 211 Appleton st.

LINOTYPE OPERATOR WANTED for day work. Permanent position. Address A 14, Sun Office.

PAINTERS AND PAPER HANGERS wanted at once. Apply 127 Howard st.

MAN WANTED WHO CAN LAY cement blocks. Apply 65 Claire st., between 7 and 9 p. m.

FOXING STITCHERS, TOP STITCHer and duplex eyeletter wanted. Apply Mears, Feeley & Adams, Lincoln st.

PULLER OVER OPERATOR WANTed. Steady work. Good pay. Apply Federal Shoe Co.

ENERGETIC SALES MANAGER wanted to establish headquarters in Lowell and look after entire business of Massachusetts; exclusive contract issued; bank reference. Diagraph Carbon Co., Philadelphia, Pa.

NIGHT WEAVERS WANTED ON fancy worsteds. Two looms. Steady work. Can draw big money. Also two pattern weavers. Huntington Mfg. Co., Huntington, Mass.

MIDDLE AGED WOMAN WANTED to do housework. Apply at 545 Middlesex st.

YOUNG MAN WANTED TO RUN twisters. Also number of girls for reeling and winding. Apply Anderson Thread and Twine Mfg. Co., 452 Broadway.

CLOSERS, STAYERS AND VAMPERS wanted; also bright girl to learn stitching. Robinson-Hazelton Shoe Co., Rockingham st.

AGENTS WANTED—MEN OR WOMen, for Lowell and adjoining towns; $2 per day and commission. Write or call between 2 and 4 p. m., Louis & Co., 123 White st.

GOVERNMENT WANTS POST OFfice clerks, carriers $85 month. Lowell examinations coming. Coaching free. Franklin Institute, Dept. 168 P., Rochester, N. Y.

MAN WANTED TO REPRESENT US in unoccupied territory. Pay all you can earn. Permanent, year round job. C. R. Burr & Co., Nurserymen, Manchester, Conn.

WANTED FOR U. S. ARMY—ABLEbodied unmarried men, between ages of 18 and 35; citizens of United States, of good character and temperate habits, who can speak, read and write the English language. For information apply to Recruiting Officer, 159 Middlesex st., Lowell, Mass.

WANTED FOR SPECIAL WORK OF a literary character in this city, a few young men possessing a high school education or its equivalent. Address J. Q., General Delivery, P. O., Lowell, stating age, education, occupation if any, and general experience.

WORSTED COMB AND CARD ROOM hands wanted for night work. Apply Hillsboro-Hillsborough Mills, Wilton, N. H.

FOR WOMEN ONLY—MARRIED ladies, widows, earn good salary. Promotion and field manager's position to earnest workers. Write for territory. Sanitary Instrument Co., Meadville, Pa.

WORSTED DRAWING ROOM HELP wanted. Worsted twisters and spinners. Apply Hillsborough Mills, Wilton, N. H.

BOYS!
Distribute circulars. Big money. Everything supplied. Send 2c stamp to Dept. 10, 145 Berkeley st., Boston.

MACHINIST
Wanted at Once

At Brookside Worsted Mills, Brookside, Mass. Must be experienced in levelling worsted machinery.

EXPERIENCED
SALESMEN AND SALESLADIES

For our great anniversary sale. Apply at once. The Gilbride Co.

STORAGE FOR FURNITURE
Separate rooms $1 per month for regular $2 two-horse load. The dryest and cleanest place for storage in Lowell. Telephone connection. O. F. Prentiss, 356 Bridge st.

FOR SALE

14 HENS AND ROOSTER, 80 FEET 6 ft. hen wire and hen house for sale for $16 cash at 23 Jacques st. Also one Acorn range with hot water connections.

LUNCH CART FOR SALE OR TO let, with gas and electric fixtures, up-to-date. E. C., 20 Turner st., Lawrence, Mass.

CAFE AND GRILL FOR SALE. Best location in city of Bridgeport, Conn. Address P. O. Box 1155, New Haven, Conn.

FURNITURE FOR SALE; ALL IN good condition; will sell reasonably. Inquire 157 Moody st.

MOTOR BOAT FOR SALE; SEMIspeed boat; new last year; 21 ft.; eight miles an hour; 3 h. p. engine; price $75. Reply by letter to C. F. Pillsbury, 102 Washington st., Haverhill.

AN UPRIGHT MAHOGANY PIANO used very little, for sale. Will sell cheap for cash. Address A 8, Sun Office.

LOAM, SAND AND GRAVEL FOR sale. John Brady, 155 Church st. Telephone 975.

NEW BICYCLES FOR SALE, $18 up. P. Keegan, 235 Moody st.

Do You Want an
ELEVATOR?

We have a dandy for sale. Come and look at it. Inquire at The Sun Office.

MONEY TO LOAN

PRIVATE—I HAVE SEVERAL thousand dollars which I will loan in small sums to any responsible person on their plain note. You do not need to own property. If you need any amount from $5 up write me and I will call and see you personally. Address A 11, Sun Office.

MONEY FOR SALARIED PEOPLE—Women keeping house and others, advanced them without security, easy payments, cheapest rates. Don't worry or annoy friends about money, keep your credit good by paying as you agree. I will furnish you money to do it. D. H. Tolman, Room 403, 45 Merrimack st.

THIS MEANS YOU

Every working man and woman. Loans made while you wait. No delay. No charge for application.

Interest 1 Per cent. Per Month

Lowell Loan Co.
22 Central Street.
Fourth Floor Take Elevator
Open 8 a. m. to 6 p. m., Fridays until 8 p. m., and Mondays and Saturdays until 9 p. m.

LOANS
of $10 and Upwards

Can be secured at less than the legal rate of interest by obtaining our indorsement of your note.

AMERICAN Guaranty Co.
45 MERRIMACK STREET.
ROOMS 319-320
Open 8 a. m. to 6.30 p. m.; Mon. and Saturday 9 p. m.

Flynn's Market
137 Gorham St.

Will deliver orders at North Chelmsford, Mondays; North Billerica, Thursdays; Navy Yard, Collinsville, Tuesdays; South Lowell, Mondays and Saturdays. Best goods lowest prices. Open every night in the week until 10 o'clock.

If you want help at home or in your business, try The Sun "Want" column.

THREE SHOWS UNDER ONE CANVAS.

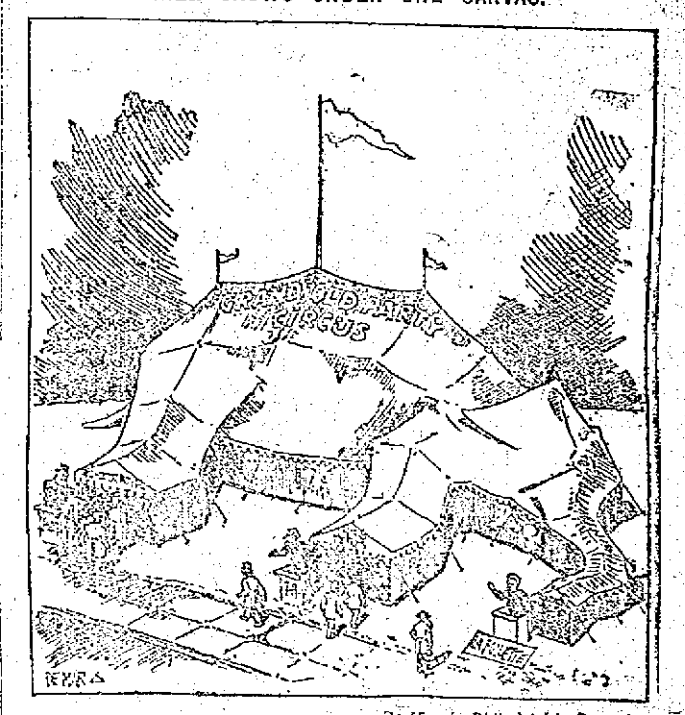

—De Mar in Philadelphia Record.

TRAINS TO AND FROM BOSTON

SOUTHERN DIV.

To Boston. Lve.	Arr.	From Boston. Lve.	Arr.
3.45	6.50	6.14	7.12
6.25	7.41	7.24	8.27
6.45	7.30	7.55	8.43
b6.40	7.55	b8.21	9.27
7.00	8.00	9.00	9.57
7.21	8.05	10.00	10.56
x7.31	8.47	11.30	12.07
7.55	8.35	12.30	1.07
8.30	9.58	1.00	1.57
b9.13	10.25	2.00	2.54
9.45	10.28	3.00	3.55
10.02	11.12	b3.31	5.02
10.40	11.50	4.00	4.56
12.15	1.00	4.14	5.22
1.17	2.25	5.00	5.57
2.34	3.37	b5.21	6.36
3.27	4.40	5.27	6.18
4.32	5.27	b5.51	7.06
5.25	6.29	a6.14	7.37
b5.11	7.14	7.30	8.08
6.47	7.00	8.30	9.08
7.21	8.00	10.30	11.38
9.46	10.30	11.17	12.12

WESTERN DIV.

To Boston. Lve.	Arr.	From Boston. Lve.	Arr.
6.46	7.55	z6.55	8.10
8.05	9.10	9.24	10.34
10.10	11.12	10.45	11.54
10.55	12.00	11.50	12.54
12.02	1.10	2.14	3.57
z1.30	2.38	3.35	4.45
5.17	6.25	5.14	6.19
7.00	8.00	6.03	7.04
10.08	11.12	6.35	7.48
		9.50	10.08

SUNDAY TRAINS

SOUTHERN DIVISION

Lve.	Arr.	Lve.	Arr.
8.45	7.30	9.00	10.06
7.21	8.05	10.00	10.56
7.55	8.39	11.30	12.07
8.45	9.49	1.00	1.52
9.20	10.12	3.00	4.02
10.28	11.24	7.30	8.42
2.05	2.45	8.30	9.32
5.10	6.06	9.00	10.02
6.25	7.05	10.14	10.52
7.21	8.00	10.29	11.35
9.45	10.30		

SUNDAY TRAINS

WESTERN DIVISION

Lve.	Arr.	Lve.	Arr.
8.50	9.40	8.00	9.08
12.10	1.15	12.00	1.05
3.30	5.00	2.14	3.22
5.45	7.00	3.35	4.41
8.50	10.01	6.29	8.28
		8.40	9.42

References:

x Runs to Lowell Saturdays only.
a Via Lawrence Junction.
b Via Bedford.
c Via Salem Jct.
z Via Wilmington Junction.

LOCAL NEWS

Commercial printery, Tobin's.

Try Lawler's for Printing, 29 Prescott.

When you have any real estate to sell, consult J. F. Donohoe, Donovan Bldg. Telephone.

A son was born to Mr. and Mrs. Erras Hamel of 20 Decatur street.

Patrolman W. G. Bumps is seriously ill at his home on Gibson street.

Miss Myra Melroy of Fall River is visiting her sister, Mrs. Thomas Dunlavey, No. 65 First street.

Miss Laura Taylor of Manchester, England, is visiting her uncle, Thomas Fee, of Hanks street.

The many friends of Mr. Ernest Perron will be pained to learn that he is confined to his mother's home, 472 Moody street with a severe illness. Mr. Perron who resided at Bristol, Conn., took sick with rheumatism and heart trouble three weeks ago and last week he was removed to Lowell.

A group of young men of St. Joseph's parish who are to present a five-act drama at the college hall on Wednesday and Thursday evenings, held a dress rehearsal before the pupils of St. Joseph's college and convent yesterday afternoon. The hall was crowded and the little ones enjoyed the play in a thorough manner. Rev. Henri Watelle, O. M. I. is director of the play and the proceeds will be devoted to the fund of the French American orphanage.

Miss Agnes Muldoon who has taken up her new position as trained nurse at Tewksbury, was given a surprise party at her home on Forter street, Friday evening. The house was very prettily decorated. Miss Muldoon was presented a dress suit case by Mr. Edward Bolan. Piano solos were given by Miss Mabel Birkenhead and Josephine Muldoon. Among the guests from out of town was Mr. Seymour Mallick, the celebrated violinist. The guests departed at a seasonable hour after spending an enjoyable evening and all wishing their hostess every success in her new position.

DEATHS

O'DEA—Laurence O'Dea died this morning at his home 68 Church street. He leaves to mourn his loss, a wife, Della, and one daughter Margaret, and five sons, James, a clerk at the postoffice, Daniel, of the Lowell Auto Co., John of Wilton N. H., Gilmore and Frank. Funeral notice later.

McCARTHY—Albert L. McCarthy, aged 3 years, 6 months died this morning at St. John's hospital. The remains were removed to the funeral parlors of Undertakers M. H. McDonough Sons, and later to the home of his parents, Patrick and Rose McCarthy 46 Auburn street. Funeral notice later.

MULLANE — Margaret Mullane, daughter of Morris and Margaret Mullane, died yesterday at the home of her parents, 68 Kinsman street, aged six years, three months and 11 days She leaves besides her parents, three sisters, Josephine, Helen and Mary Mullane, and six brothers, Henry, Dennis, Patrick, Philip, Daniel and Morris Mullane.

MAHON—Miss Irene Mahon, aged 26 years, a well known young woman of Centralville and a devout attendant of St. Michael's church, died Saturday night at her home, 17 Blinkhorn ave. after a lingering illness. She is survived by three sisters, Mrs. Annie Kelly, Mrs. Edward Farley and Miss Nellie Mahon, and one brother, Matthew Mahon.

PERCY—William Percy died Saturday at his home, 527 Stevens street, aged 35 years. He is survived by a wife, Mrs. Lillia L. and one stepson, Herbert W. Mattinson. He was a member of Oberlin lodge, I. O. O. F.

VESEY—The many friends of Patrick Vesey will be pained to learn of his death, which occurred yesterday afternoon at his home, 588 East Merrimack street, aged 50 years. The deceased was sitting in the chair reading the Sunday papers when he was attacked with a sudden illness and passed away in a few moments. For the past 20 years he has been employed by Freeman B. Shedd as caretaker. He leaves to mourn his loss, three daughters, the Misses Annie, May and Catherine, four sons, John, James, Frank and Thomas, three sisters, two of whom reside in Baltimore, and one in Ireland, and one brother in Ireland. The deceased was a member of Industry council, Royal Arcanum, Court Wamesit, Foresters of America and the Holy Name society of the Immaculate Conception church.

RACICOT—The many friends of Mrs. H. A. Racicot will be pained to learn of her death which occurred last night at her home, 317 Middlesex street after an illness of only a few days, death being due to a paralytic shock. Deceased who was one of the best known residents of this city, having resided here nearly fifty years, was formerly Miss Emelie Joubert. She was born at Iberville, Que., on Jan. 14, 1839 and 61 years ago last January she was married to Mr. H. A. Racicot, the well known carriage painter and choir leader of Notre Dame de Lourdes church. In 1865 she came to Lowell with her family and opened a dressmaker's parlor which she conducted until 11 years ago. Deceased lived at 317 Middlesex street for over 30 years and has always been held in high esteem by her neighbors and her many acquaintances. She was a lovable woman, a very good mother and a true Christian, and all those who knew her will deeply feel her departure. Mrs. Racicot always took an active part in the parish work of both St. Joseph's and Notre Dame de Lourdes churches and her demise will be a great loss to her parish as well as to the Third Order of St. Francis and St. Anne's sodality of which she was a fervent member. Deceased is survived by a bereaved husband and five children, Arthur Racicot of Beverley, Miss Laura Racicot of this city, Mrs. Arthur Gelineau of Lowell, Mrs. Alexandre Normandin of Montreal, Que., and Joseph A. Racicot of Malden; two brothers, Messrs. Moise and Eusebe Joubert of Amesbury and a sister, Mrs. Olivier Bisson of Baltic, Conn. One of the daughters, Lea, died three weeks ago. The funeral will be held Wednesday morning from her late home, 317 Middlesex street. Solemn high mass of requiem will be celebrated at 9.30 o'clock at Notre Dame de Lourdes church. Friends invited. Funeral arrangements in charge of Undertaker Amedee Archambault.

FUNERALS

BLANCHARD—Mrs. Agnes M. Blanchard died Saturday at the Lowell hospital, aged 49 years, seven months and 19 days. She leaves a husband, Edgar, of Old Town, Me., and one son, Dr. Paul B. Blanchard of the Lowell hospital. The body was taken to Old Town Me., Saturday afternoon, where the funeral services will be held. Undertaker Healey had charge.

AGNEW—The funeral of Mrs. Janet Agnew took place from the home of her daughter, Mrs. Joseph Wall, in Graniteville, Sunday afternoon at 1 o'clock and was largely attended, and aside from those in attendance from the immediate vicinity there were many relatives and friends from Lowell, Westford, Fitchburg, Ayer, West Chelmsford and Nashua, N. H. The services that were held at the house were conducted by Rev. David Wallace of the Congregational church, Westford, who spoke words of great consolation to the bereaved family. The singing was by Mrs. Clara Greig and Mrs. C. W. Wright. The floral tributes were as follows: Large pillow with words, "At Rest" from Mr. and Mrs. Joseph Wall and Mr. and Mrs. Fred Saunders; pillow of roses and lilies with word "Mother," Mr. and Mrs. John Agnew; wreath of roses and lilies, with the word "Grandma," from Jessie, May and Lottie Agnew; spray of carnations, Dr. and Mrs. W. H. Sherman; spray of white carnations, Mr. and Mrs. A. H. Wall; spray of pinks and jonquils, Mr. and Mrs. William White; spray of pinks and jonquils, C. A. and F. H. Blodgett; spray of pinks and hyacinths, Mrs. Catherine Sullivan and family; spray of purple hyacinths, Mr. and Mrs. Marhioni; spray of pinks, Richard, Evelyn and Regina Healey; spray of pinks, Andrew Johnson; spray of purple hyacinths and sweet peas, Mr. and Mrs. Elisha Hemming; spray of carnations and sweet peas, Mr. and Mrs. F. Henry Harrington; spray of carnations and ferns, Mr. and Mrs. Mark Palmer and Mrs. Afforth; basket of cut flowers, Espie family of Fitchburg; spray of pink hyacinths, Mr. and Mrs. Frank Riney and family; sheaf of wheat and bouquet of carnations Mrs. Mary McDermott and Miss Julia Burke, and John T. Kelley; spray of pinks, Mrs. W. E. Sargent; spray of sweet peas, Miss Sarah Teague; spray of pinks, Edward Carlson; spray of carnations, Mr. and Mrs. John McMaster; spray, Fred McMaster. The bearers were John, William, Frank and George Espie of Fitchburg, nephews of deceased. Burial was in the Lowell cemetery. Undertaker David L. Greig of Westford in charge.

FUNERAL NOTICES

MAHON—The funeral of the late Irene Mahon will take place tomorrow morning at 8.15 o'clock from her late home, No. 17 Blinkhorn avenue, high mass of requiem at St. Michael's church at 9 o'clock. Funeral director James W. McKenna in charge.

VEASEY—The funeral of the late Patrick J. Veasey will take place Wednesday morning from his home, 588 Merrimack street at 8 o'clock. Funeral high mass at the Immaculate Conception church at 9 o'clock. Interment in St. Patrick's cemetery. Undertakers J. F. O'Donnell & Sons in charge.

Algy Will Crawl Under The Tent In Future

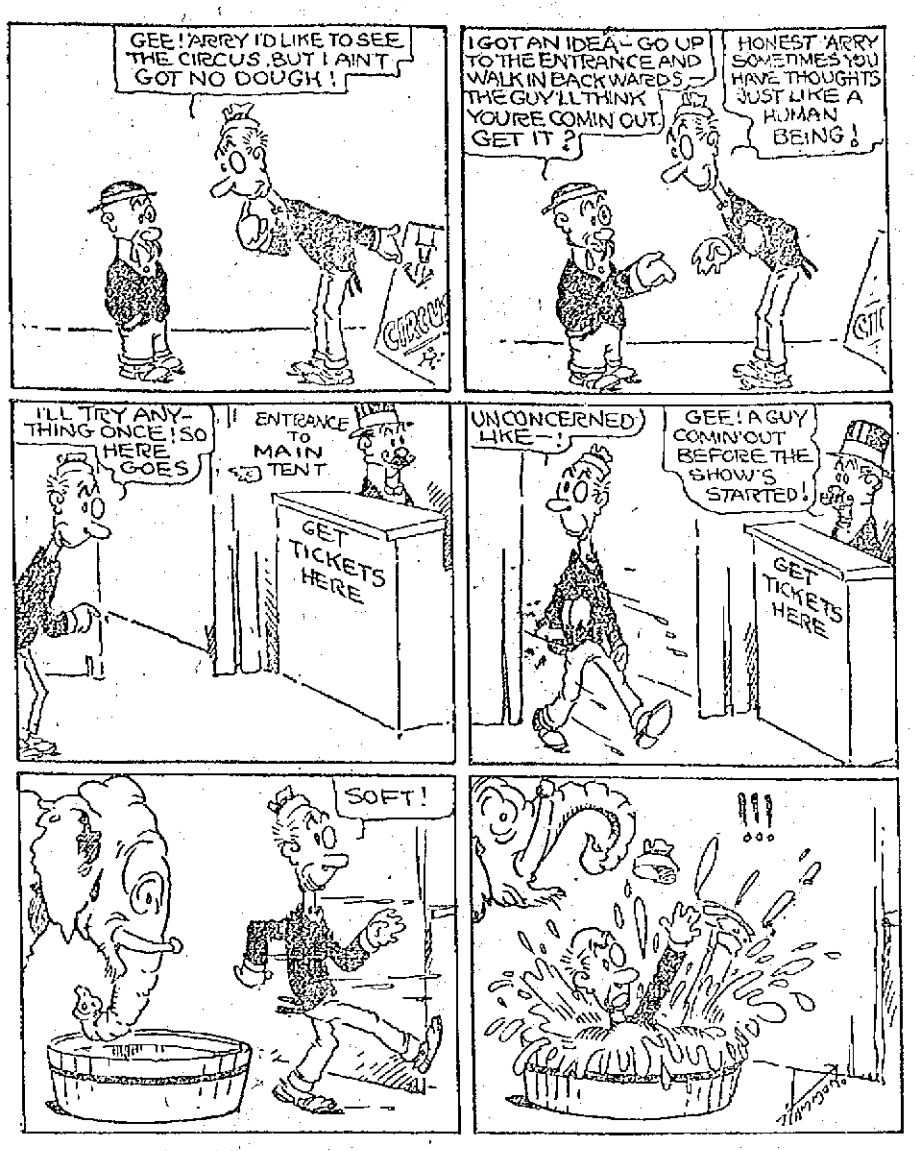

TWO CANDIDATES ORDAINED AT THE P. M. CONFERENCE

Service Held at the Lawrence Street Primitive Methodist Church Yesterday

The dedication of the Lawrence street Primitive Methodist church and the ordination of two candidates for the ministry of the Primitive Methodist denomination, namely, Rev. John T. Ullom, the pastor and Rev. George W. Dale, took place at the church yesterday, in connection with the twenty-first conference of the eastern district being held at the church.

In the morning at 9 o'clock, communion service of the church was given by Rev. T. M. Bateman, D. D. assisted by Rev. John Mason, D. D. Preceding the communion there was baptism and a reception of members into the church on probation by the pastor. Miss Annie Berry was baptised with the very impressive ritual of the church and Miss Annie Berry, Miss Hazel Chamberlain, Miss Onez Palmer and Mrs. Fred Bell were received into the membership of the church in an equally impressive service. Mr. Fred Erickson was received on probation.

At 10 o'clock the dedicatory services were conducted by Rev. N. W. Matthews, Ph. D., president of the conference.

Rev. C. H. Kershaw read the Scripture lesson, II Chronicles, chapter VI., and Colossians II, after which the choir sang Mozart's "Gloria."

The 8th psalm was then read responsively and Rev. J. T. Barlow offered up a prayer.

Rev. William Barrett Taylor, D. D. delivered the dedicatory sermon. It was an eloquent discourse and was listened to with close attention. Several appropriate selections were given and reports read. The service closed with all singing "All Hail the Power," and benediction was given by Rev. E. Humphries, LL. D.

At noon special exercises were held by the Sunday school in honor of the occasion, under the leadership of the superintendent, Elmer Cole.

In the afternoon the ordination service of Rev. John Ullom, the pastor of the church and Rev. George W. Dale, took place, with Rev. Mr. Matthews, presiding.

DR. EDWARDS'

DANDELION

TABLETS AND PILLS

A Miracle as a Blood Purifier

Say thousands who have used them. A positive cure for Rheumatism, Constipation and Foul breath. Best remedy for Liver, Kidney and Stomach. Eliminates all poisons from the system, without griping. Purely vegetable and guaranteed under Pure Food and Drug Law. Free samples on request to SCHENCK CHEMICAL CO., 54 Franklin street, New York, 25 cents a box at

HALL & LYON CO., 67-69 Merrimack Street, Lowell, Mass.

Chin Lee & Co

Chinese and American Restaurant

Dining rooms reserved for ladies or private parties. This restaurant is open from 11.30 a. m. to 1 a. m., including Sundays. 117 Merrimack st., near John st. Telephone 1322.

C. F. KEYES, Auctioneer

Office, Old Boston & Maine Depot. Storehouse and Commission Rooms, Green Street. Telephone 1495.

AT PUBLIC AUCTION, ALL THE PERSONAL PROPERTY AT THE RESIDENCE OF THE LATE JOHN F. MANAHAN, 200 BRANCH STREET, LOWELL, MASS.

THURSDAY, MAY 16, AT 1.30 P.M.

Black walnut combination bookcase and desk, very handsomely carved and built to order; set Standard American Encyclopedias; lot law books, black walnut table 6 feet long, 3 feet wide; swivel office chair; mantel mirror, 6 feet long, 33 inches wide; black walnut frame, beautifully carved and veneered; small oak case, six drawers; small black walnut case, eight drawers; 2 oak chairs, leather seats; antique card table, folds over and is very handsome design; 30-day calender clock; office chair, leather seat; 3 odd chairs; steel engraving of Sherman's March to the Sea; solid mahogany breakfast table; 2 old fashioned hall racks about 3 feet long, hang from a wall; large oak hall stand; 3 oil paintings; 2 marble-top tables; pair onyx vases; 2 old fashioned parlor suites of five pieces each; large mirror, 5x2½, black walnut frame, heavily carved, and marble shelf; mirror 5x2½, black walnut frame; 4 odd chairs; couch; 30-day calendar clock with cherry frame; oak sideboard; oak dining room table; 5 oak dining room chairs; mirror, 4 feet high, 2 ft. wide; 2 very handsome black walnut chamber suite, old fashioned chair; marble clock; old fashioned chest; 2 American flags; 2 hair mattresses; lot bed linen; lot table linen; old fashioned china set; lot silverware; No. 8 range, Household Dream, hot water front; gas stove; all the kitchen furnishings and several lots too numerous to mention! In the stable are lots of windows; gardener's tools, ladders, lawn mower, wheelbarrows, hose, lot stable tools, lot carpenter tools, etc.

The house will be open for inspection of the goods on Wednesday, May 15, from 2 till 4.30. Terms of sale, cash.

By order of CARRIE M. ELA, Executrix.

CHAS. H. HANSON & CO., Inc., Auctioneers

OFFICE, LOWELL, MASSACHUSETTS.

Special Sale Thursday, May 16th

BEGINNING PROMPTLY AT 10 O'CLOCK A. M. REGARDLESS OF WEATHER

At stables, Rock street, Lowell, Mass. A car load of High Class Harness and Light Business Horses, including several extra quality Blacks in pairs and single, splendid teams for undertakers and hack work. A number of Beautiful Bays, Browns and Grays. This is the highest class, best load of driving and hearse horses that we ever offered at public sale. Every horse will positively be sold, win or lose, to the highest bidder. Every horse guaranteed as represented or no sale. After the high class horses are sold, we will sell 50 to 100 Acclimated and Second-hand Horses and a lot of Carriages and Harnesses. Intending purchasers should be in attendance early as we shall begin the sale with the best horses in the load.

YOUR GRASS IS GROWING VERY FAST, AND THIS WILL INTEREST YOU:—

SPECIAL SALE OF

LAWN MOWERS

TWO LEADERS:

OUR "NEW MOWERS," all sizes.....$3.50
This is a most excellent mower, made of good materials and is unequalled at the price.

NEW ENGLAND MOWER, all sizes.....$3.00
A good mower at small cost.

PHILADELPHIA MOWERS still are the standard of the country; we have them in 4 and 5 knife styles.

UNIVERSITY MOWER, 12 and 14 inch.....$5.00

A 4-KNIFE MOWER, made by the Philadelphia Co. High grade—
16 inch.....$5.50
18 inch.....$6.00

N. B.—We have a few shop worn high wheel machines, which we will close out at low price. These are high grade machines.

THE THOMPSON HARDWARE COMPANY

254 MERRIMACK STREET.

This is the season of the year when bugs breed, and bugs thrive —If you permit them to. Cockroaches and bugs of like nature are invariably found where food is kept. These bugs are germ transporters.

Should be strewn about the infested places. It is sure death in the path of ants and roaches. ½ lb. tins 20c

FREE CITY AUTO DELIVERY

C. B. Coburn Co.

AT 91 MARKET STREET.

OUR LOSS IS YOUR GAIN

OVER $3000 WORTH OF MILLINERY DAMAGED BY WATER

Everything Must Be Cleaned Out This Week Regardless of Cost

Trimmed, Untrimmed and Ready-to-Wear Hats, Flowers, Fancy Feathers, Ostrich Feathers, Willow Plumes, Chiffons, Ribbons and Face Veilings.

GREGOIRE'S

LOWELL'S GREATEST MILLINERY STORE

141-145 MERRIMACK STREET